



WISCONSIN

UNIVERSITY OF WISCONSIN-MADISON

2016 | Annual Security Report & Annual Fire Safety Report

Table of Contents

<u>Resources at a Glance</u>	3
Safety and Security.....	3
Campus Offices.....	3
Title IX Contacts.....	3
Health Resources	4
Sexual Assault, Domestic/Dating Violence and Stalking Survivor Resources....	4
Mental Health Resources.....	4
Substance Abuse Resources.....	4
<u>Campus Crime Statistics</u>	7
<u>Campus Safety</u>	14
Law Enforcement and Crime Reporting	14
UW-Madison Police Department	14
General Crime and Emergency Reporting.....	15
Off Campus Safety and Security	16
Safety and Security on Campus.....	18
Safety on Campus.....	18
Security on Campus.....	21
Access to and Security of University Buildings.....	21
Missing Student Notification.....	22
General Crime Prevention Tips.....	23
Communication About Campus Crimes and Safety.....	24
WiscAlerts	24
Crime Warnings	25
Information About Sex Offenders.....	27
Crime Prevention and Security Awareness Education	28
<u>Sexual Assault, Domestic Violence, Dating Violence, and Stalking</u>	30
Prevention and Awareness Programs.....	31
Bystander Intervention and Risk Reduction.....	33
Reporting and Resources.....	35
Restraining Orders and No Contact Directives.....	37
Notice of Accommodations and Confidential Resources.....	42
Protecting Confidentiality.....	45
Commonly Asked Questions Regarding Reporting and Resources	46
<u>UW-Madison Disciplinary Procedures</u>	55
Student Disciplinary Procedures.....	57
Employee Disciplinary Procedures.....	66
<u>State of Wisconsin Crime Statutes and Definitions</u>	93
<u>Sexual Harassment</u>	99
<u>UW-Madison Alcohol and Drug Resource Information, Policy, and Laws</u>	105
<u>UW-Madison Div. of University Housing 2016 Annual Fire Safety Report</u>	114
<u>Appendix: 2015 Narrative Report to the UW System</u>	146

RESOURCES AT A GLANCE*

Safety and Security

UW-Madison Police Department

Emergency 911
 Non Emergency (608) 264-2677
 1429 Monroe St., Madison, WI 53711
uwpolice@mhub.uwgd.wisc.edu
www.uwgd.wisc.edu

City of Madison Police Department

Emergency 911
 Non Emergency (608) 266-4948
 Crimestoppers (608) 266-6014
 211 S. Carroll St., Madison, WI 53703
www.cityofmadison.com/police

SAFE Nighttime Services

Free walking escorts for students,
 faculty and staff (608) 262-5000
uwsafe@fpm.wisc.edu
transportation.wisc.edu/transportation/safeservices.aspx

Campus Offices

Dean of Students Office (608) 263-5700
 Dean on Call: M-F 8:30 a.m.-4:30 p.m.
 500 Lincoln Dr., 70 Bascom Hall, Madison, WI 53706
dean@studentlife.wisc.edu | www.wisc.edu/students

Office of Student Conduct and Community Standards (608) 263-5700
 500 Lincoln Dr., 70 Bascom Hall, Madison, WI 53706
dean@studentlife.wisc.edu | students.wisc.edu/student-conduct

Office of Compliance (608) 265-6018
 500 Lincoln Dr., 361 Bascom Hall, Madison, WI 53706
uwcomplianceoffice@wisc.edu | compliance.wisc.edu

Office for Equity and Diversity (608) 263-2378
 Wis. Telecommunications Relay Service: Dial 711
 500 Lincoln Dr., 179-A Bascom Hall, Madison, WI 53706
kate.oconnor@wisc.edu | oed.wisc.edu

Office of Human Resources (608) 265-2257
 21 North Park Street, #5101 Madison, WI 53715
ohr.wisc.edu

Employee Assistance Office (608) 263-2987
 Toll free (800) 260-0281
 Office of Human Resources
 610 Langdon St., 226 Lowell Hall, Madison, WI 53703
eao@mailplus.wisc.edu | eao.wisc.edu

Ombuds Office (608) 265-9992
 610 Langdon St., Room 223-225, Madison, WI 53703
uwombuds@mailplus.wisc.edu | ombuds.wisc.edu

University Housing (608) 262-2522
 625 Babcock Drive, Madison, WI 53706
www.housing.wisc.edu

Campus and Visitor Relations (608) 263-2400
 1308 W. Dayton Street, Suite 329, Madison, WI 53715
askbucky@uwmad.wisc.edu | info.wisc.edu

Risk Management, International Division (608) 262-8925
 21 N. Park St., #5301, Madison, WI 53715
bussvc.wisc.edu/risk_mgt/risk_mgt.html
 Ron Machoian, International Safety
 and Security Director (608) 890-2446
ronald.machoian@wisc.edu | internationaltravel.wisc.edu

Office of Student Financial Aid (608) 262-3060
 333 East Campus Mall #9701, Madison, WI
finaid@finaid.wisc.edu | finaid.wisc.edu

International Student Services (608) 262-2044
 716 Langdon St., 217 Red Gym, Madison, WI 53706
iss@studentlife.wisc.edu | iss.wisc.edu

McBurney Disability Resource Center

Voice calls (608) 263-2741
 Text message (608) 225-7956
 702 W. Johnson St., #2104, Madison, WI
mcburney@studentlife.wisc.edu

Title IX Contacts

Title IX Coordinator

David Blom (608) 890-3788
 Office of Compliance
 354 Bascom Hall, 500 Lincoln Dr., Madison, WI 53706
david.blom@wisc.edu | titleix_coordinator@wisc.edu

Deputy Title IX Coordinator

Fred Fotis (608) 262-4456
 Assistant Director of University Housing
 University Housing
 Slichter Hall, 625 Babcock Dr., Madison, WI 53706
fred.fotis@housing.wisc.edu

Deputy Title IX Coordinator

Amanda Thwing (608) 263-1217
 Assistant Director of Residence Life
 University Housing
 Phillips Hall, 1950 Willow Dr., Madison, WI 53706
amanda.thwing@housing.wisc.edu

Deputy Title IX Coordinator

Terry Gawlik (608) 265-4987
 Senior Associate Athletic Director for Sports Administration
 Division of Intercollegiate Athletics
 1440 Monroe Street, Madison, WI 53711
tlg@athletics.wisc.edu

Deputy Title IX Coordinator

Jaimee Gilford (608) 286-9871
 Clery Program Director
 University of Wisconsin Police Department
 1429 Monroe Street, Madison, WI 53711
jaimee.gilford@wisc.edu

Deputy Title IX Coordinator

Tonya Schmidt (608) 263-5700
 Director, Office of Student Conduct and Community
 Standards
 Division of Student Life
 500 Lincoln Dr., 70 Bascom Hall, Madison, WI 53706
tonya.schmidt@wisc.edu

RESOURCES AT A GLANCE*

Deputy Title IX Coordinator

Patrick Sheehan.....(608)262-3927
 Director, Office of Workforce Relations
 Office of Human Resources
 21 N. Park St., Madison, WI 53715
patrick.sheehan@wisc.edu

Deputy Title IX Coordinator

Luis Piñero.....(608)263-2378
 Director, Office for Equity and Diversity
 179A Bascom Hall, 500 Lincoln Dr., Madison, WI 53706
luis.pinero@wisc.edu

Health Resources

UHS Medical Services.....(608) 265-5600 (24 hours)
 333 East Campus Mall, 5th & 6th floors, Madison, WI 53715
 Urgent medical consultation by phone: advice on treatment
 of physical illness or injury (24 hours a day)
uhs.wisc.edu

Main Clinic - 333 E. Campus Mall
 M,T,Th,F: 8:30a.m.-5:00 p.m.; W: 9:00 a.m. - 5:00 p.m.

Lakeshore Drop-In Clinic, Dejepe Hall
 M-F 10:00 a.m. - 4:30 p.m.

UnityPoint Health Meriter Hospital.....(608) 417-6000
 202 South Park Street, Madison, WI 53715
<http://www.unitypoint.org/madison/default.aspx>

Forensic Nurse Examiner.....(608) 491-5916
 For victims of sexual assault, child abuse, elder abuse and
 domestic violence

Sexual Assault, Domestic Violence, Dating Violence and Stalking Survivor Resources

UHS End Violence on Campus (EVOC).....(608) 265-1483
 Confidential on-campus advocacy and support for victims
 of sexual assault, domestic violence, dating violence, and/or
 stalking.
evoc@uhs.wisc.edu
uhs.wisc.edu/prevention/violence-prevention/uhs-vic-tim-advocacy/

Domestic Abuse Intervention Services.....(608) 251-1237
 24 hours: (608) 251-4445 or (800) 747-4045
 2101 Fordem Ave., Madison, WI 53704
info@abuseintervention.org | www.abuseintervention.org

Rape Crisis Center (24 hours).....(608) 251-7273
 Community Office.....(608) 251-5126
 2801 Coho Street, Madison, WI 53713
 333 East Campus Mall, 7901, Madison, WI 53715 (campus office)
info@danecountyrrcc.com | www.danecountyrrcc.org

National Domestic Violence Hotline.....(800) 799-7233
 TTY.....(800) 787-3224

RAINN (Rape, Abuse & Incest National Network)
 National Sexual Assault Hotline.....(800) 656-4673
www.rainn.org

Mental Health Resources

UHS Mental Health Services.....(608) 265-5600 (24 hours)
 333 East Campus Mall, 5th & 6th floors, Madison, WI 53715
 Urgent medical consultation by phone: advice on treatment
 of physical illness or injury (24 hours a day)
 M,T,Th,F: 8:30a.m.-5:00 p.m.; W: 9:00 a.m. - 5:00 p.m.
uhs.wisc.edu

Mental Health Center of Dane County.....(608) 280-2720
 Emergency Crisis Line (24 Hours).....(608) 280-2600
 49 Kessel Court, Madison, WI 53711
www.journeymhc.org

National Suicide Prevention Hotline.....(800) 273-8255
 Substance Abuse and Mental Health Services Administration
www.samhsa.gov

Veteran's Crisis Line.....(800) 273-8255 (Press 1)
 or text 838255 for immediate help
 U.S. Department of Veterans Affairs
www.veteranscrisisline.net

Substance Abuse Resources

UHS Mental Health Services.....(608) 265-5600 (24 hours)
 333 East Campus Mall, 5th & 6th floors, Madison, WI 53715
 Urgent medical consultation by phone: advice on treatment
 of physical illness or injury (24 hours a day)
 M,T,Th,F: 8:30a.m.-5:00 p.m.; W: 9:00 a.m. - 5:00 p.m.
uhs.wisc.edu

**Substance Abuse and Mental Health
Services Administration**
 National Helpline.....(800) 662-4357
www.samhsa.gov

Alcoholics Anonymous.....(608) 222-8989
 Southern Wis.: www.area75.org (Madison is District 20)

Narcotics Anonymous.....(608) 258-1747
 Toll Free Helpline.....(888) 431-7526
www.wisconsinna.org

**Wisconsin Telecommunications Relay Service for the
hearing impaired, dial 711*

Chief's Welcome

Dear UW-Madison Community,

Thank you for taking the time to read our 2016 Annual Security Report and Annual Fire Safety Report (ASR). The ASR is provided to you in accordance with the Jeanne Clery Disclosure of Campus Security Policy and Campus Crime Statistics Act. Within these pages you will find a wealth of information regarding the security and safety of our campus. Included are crime statistics for the past three calendar years, campus safety and disciplinary policies, on-campus housing fire statistics and safety policies, alcohol and drug policies, and policies that specifically address prevention and response to sexual assault, domestic violence, dating violence and stalking.

We have been hard at work over the past year continuing our efforts to keep UW-Madison safe and to keep the UW-Madison community informed of resources available both on and off campus. This fall, UW-Madison rolled out new primary prevention programming for all incoming graduate and professional students focused on preventing and raising awareness about sexual assault, domestic violence, dating violence and stalking. We have also completed updating student disciplinary procedures and policies so they not only comply with federal law, but also reflect best practices and sensitivity and fairness to all those involved.

We are also continuing our efforts to identify and train UW-Madison's thousands of Campus Security Authorities (CSAs) – people who are designated by the Clery Act to forward reports of crimes they receive to UW-Madison. CSAs include people from all walks of campus – coaches, House Fellows, faculty who advise student organizations, employees who travel with students, and many more. CSAs play a critical role in communicating about crime on and around campus and help provide important information about the safety of UW-Madison. I encourage you to learn more about CSAs and their role in campus safety by visiting UWPD's webpage at uwpd.wisc.edu.

We all have an important role to play in keeping our fellow Badgers and our campus community safe. The ASR is an excellent resource for not only security and safety policies, but also for prevention, education and response information. UW-Madison has a great deal of resources for students and employees who are in crisis, and we encourage you to tell us if you or someone you know needs help.

We hope you find the information within these pages useful. By familiarizing yourself with UW-Madison's safety and security policies, you are taking an important step in keeping yourself, your fellow Badgers and the entire UW-Madison community safe.

Sincerely,



Brian Bridges
Interim Chief of Police
University of Wisconsin-Madison Police Department



Compilation of the 2016 Annual Security Report and Annual Fire Safety Report

The Jeanne Clery Disclosure of Campus Security Policy and Campus Crime Statistics Act requires the distribution of an Annual Security Report and Annual Fire Safety Report to all current faculty, staff, and students and notice of its availability to prospective students, faculty, and staff. This document, referred to as the “Annual Security Report and Annual Fire Safety Report” or “ASR,” is one of many mechanisms designed to inform current and potential UW-Madison community members of crime, arrest and referral statistics, of current crime response, reporting, prevention and awareness policies, including policies regarding sexual assault, domestic violence, dating violence and stalking, of campus disciplinary policies and relevant state laws, and of campus safety and security. This ASR includes crime, arrest, and referral statistics for the previous three calendar years concerning reported crimes that occurred on campus, in certain off-campus buildings or property owned or controlled by the University of Wisconsin–Madison, and on public property within, or immediately adjacent to and accessible from, the campus. The Fire Report at the end the document contains current UW-Madison Housing fire safety protocols and fire statistics for the previous three calendar years.

This report is prepared by the University of Wisconsin-Madison Police Department (UWPD). To gather policies for this report, UWPD collaborated with the Division of Student Life, University Housing, the Office of Human Resources, University Health Services, the Department of Intercollegiate Athletics, the Office of Legal Affairs, the Title IX Coordinator and other divisions and departments on campus. In addition, representatives from University Communications and the End Violence on Campus Coordinating Council assisted with the compilation this report.

Statistics are gathered through reports to the University of Wisconsin-Madison Police Department (UWPD), the Dean of Students Office, the Office of Student Conduct and Community Standards, University Housing, the Title IX Coordinator, and other Campus Security Authorities. UWPD also requested crime statistics from outside law enforcement agencies that may have jurisdiction over UW-Madison’s non-campus property. UWPD and the Office of Student Conduct and Community Standards collaborated in compiling the crime, arrest and referral statistics to ensure statistics are not missed or double counted. A copy of this report is disseminated to faculty, staff, and students in an e-mail sent in early October of each fall semester. Crimes are classified using the FBI Uniformed Crime Reporting Handbook, the National Incident Based Reporting System Handbook and The Handbook for Campus Safety and Security Reporting (2016). Wisconsin law is used to define drug, liquor and weapons law violations, as well as incidents of domestic and dating violence.

Campus Crime Statistics Charts

In this chapter are statistical charts for calendar years 2015, 2014 and 2013. The past few years have brought many changes to how UW-Madison tracks and reports Clery crimes that occur in and around campus. Differences in categories from year to year are explained in introductions to the charts. Differences in the statistics themselves reflect the number of crimes *reported*, and not necessarily a difference in the rate of crime itself. The data does not reflect prosecutions, convictions or the outcome of disciplinary actions.

Crimes statistics published in this document reflect crimes that are reported to have occurred in one of four federally defined locations. Crimes that are reported to have occurred outside of the following locations are not included in this report. The four federally defined locations are:

On-campus property is defined as any building or property owned or controlled by an institution within the same reasonably contiguous geographic area and used by the institution in direct support of, or in a manner related to, the institution's educational purposes, including residence halls; and any building or property that is within or reasonably contiguous to above that is owned by the institution but controlled by another person, frequently used by students, and supports institutional purposes (such as a food or other retail vendor.)

On-campus student housing is defined as any student housing facility that is owned or controlled by the institution, or is located on property that is owned or controlled by the institution, and is within the reasonably contiguous geographic area that makes up the campus.

Public property is defined as all public property, including thoroughfares, streets, sidewalks, and parking facilities, that is within the campus, or immediately adjacent to and accessible from campus.

Non-campus property is defined as any building or property owned or controlled by a student organization that is officially recognized by the institution; or any building or property that is owned or controlled by an institution that is used in direct support of, or in relation to, the institution's educational purposes, is frequently used by students and is not within the same reasonably contiguous geographic area of the institution. This category includes property that is outside of Madison, outside of Wisconsin and outside of the United States.

For the definitions of crimes and categories in the charts, please visit www.uwpd.wisc.edu/clery-crime-definitions



2015 Campus Crime Statistics

Notes on 2015 statistics:

- Underage drinking is a civil offense in the state of Wisconsin, not a criminal offense, and therefore tickets issued for underage drinking are not classified as "arrests," as per Clery Act regulations.
- Though not required to be disclosed by the Clery Act, cases reported under Unknown Type of Sex Offenses indicate that the report to a Campus Security Authority did not provide enough information to determine the type of a particular sex offense.
- In accordance with *The Handbook for Campus Safety and Security Reporting* (2016), dating and domestic violence offenses are now counted separately. Also in accordance with *The Handbook* and the Comments to the Final Regulations for the Violence Against Women Act (VAWA) (34 CFR Part 668, 2014), crimes committed between roommates or former roommates are not counted in "Domestic Violence" or "Dating Violence" statistics. In order to be counted as "Dating Violence" or "Domestic Violence," "the relationship between the perpetrator and the victim must be more than two people cohabitating together. The people cohabitating together must be current or former spouses or have an intimate relationship." (*Handbook*, 2016)
- In accordance with new guidance from the Department of Education, Unfounded Crimes are reported in aggregate.

	On Campus Property	# of On-Campus Incidents That Occurred in Student Housing	Public Property	Non Campus Property
Arrests				
Liquor Law Violation	1	0	0	0
Drug Law Violation	9	2	15	1
Weapons Law Violation	2	1	2	0
Disciplinary Referrals				
Liquor Law Violation	1983	1579	47	13
Drug Law Violation	504	436	5	2
Weapons	0	0	0	0
Criminal Offenses				
Murder and Non-Negligent Manslaughter	0	0	0	0
Manslaughter by Negligence	0	0	0	0
Robbery	2	1	4	1
Aggravated Assault	5	1	0	1
Burglary	31	11	0	4
Motor Vehicle Theft	1	0	0	0
Arson	0	0	0	0

2015 Campus Crime Statistics (continued)

	On Campus Property	# of On-Campus Incidents That Occurred in Student Housing	Public Property	Non Campus Property
Sexual Assault (Sex Offenses)				
Rape	9	9	1	1
Fondling	11	7	0	0
Incest	0	0	0	0
Statutory Rape	0	0	0	0
Unknown Type of Sex Offense	4	1	0	0
VAWA Offenses				
Domestic Violence	6	1	0	0
Dating Violence	8	2	1	0
Stalking	11	8	0	0

Hate Crimes

In 2015, here were 2 hate crimes reported that qualified for inclusion in this report:

1. 1 vandalism motivated by bias against race occurred on on-campus property.
2. 1 vandalism motivated by bias against race occurred on on-campus property.

Unfounded Crimes

6 reported crimes were unfounded in 2015.

2014 Campus Crime Statistics

Notes on 2014 statistics:

- Underage drinking is a civil offense in the state of Wisconsin, not a criminal offense, and therefore tickets issued for underage drinking are not classified as "arrests," as per Clery Act regulations.
- Dating violence is a form of domestic violence in Wisconsin, therefore, dating violence incidents are included in the domestic violence statistics. In accordance with the Comments to the Final Regulations for the Violence Against Women Act (34 CFR Part 668, 2014), crimes committed between roommates or former roommates are not counted in "Domestic/Dating Violence" statistics. For Clery Act purposes, Dating/Domestic Violence "requires more than just two people living together; rather the people cohabitating must be spouses or have an intimate relationship." (Comments, 34 CFR Part 668, 2014)
- Though not required to be disclosed by the Clery Act, cases reported under Unknown Type of Sex Offenses indicate that the report to a Campus Security Authority did not provide enough information to determine the type of a particular sex offense.
- 2014 statistics include "Unfounded Crimes," as per federal regulations that became effective July 1, 2015. For example: of the 5 total reported motor vehicle thefts, 1 was unfounded. Previous annual statistics do not include this information, but subsequent annual statistics will, beginning with this 2014 chart.

	On Campus Property	# of On-Campus Incidents That Occurred in Student Housing	Public Property	Non Campus Property	Unfound- ed Crimes
Arrests					
Liquor	0	0	0	17	0
Drugs	15	8	22	34	0
Weapons	0	0	3	29	0
Disciplinary Referrals					
Liquor	2,639	2,108	98	7	0
Drugs	488	434	6	1	0
Weapons	0	0	0	1	0
Criminal Offenses					
Murder & Non-Negligent Manslaughter	0	0	0	0	0
Negligent Manslaughter	1	0	0	0	0
Robbery	1	0	0	5	0
Aggravated Assault	4	1	1	12	0
Burglary	41	11	0	17	5
Motor Vehicle Theft	5	0	0	0	1
Arson	1	0	0	1	0
Sexual Assault (Sex Offenses)					
Rape	17	14	1	4	1
Fondling	9	5	3	0	2
Incest	0	0	0	0	0
Statutory Rape	0	0	0	0	0
Unknown Type of Sex Offense	8	6	0	2	0

2014 Campus Crime Statistics (continued)

	On Campus Property	# of On-Campus Incidents That Occurred in Student Housing	Public Property	Non Campus Property	Unfounded
Domestic/Dating Violence	10	5	2	4	0
Stalking	23	14	1	1	0

Hate Crimes

There were 0 hate crimes reported in 2014.

2013 Campus Crime Statistics

Note on 2013 statistics:

- Underage drinking is a civil offense in the state of Wisconsin, not a criminal offense, therefore, tickets issued for underage drinking are not classified as "arrests," as per Clery Act regulations.
- Dating violence is a form of domestic violence in Wisconsin, therefore, dating violence incidents are included in the domestic violence statistics. Also included are the new categories of rape, fondling, incest and statutory rape, in place of forcible and non-forcible sex offenses. Previous annual statistics do not include this information, but subsequent annual statistics will, beginning with this 2013 chart.
- Though not required to be disclosed by the Clery Act, cases reported under Unknown Type of Sex Offenses indicate that the report to a Campus Security Authority did not provide enough information to determine the type of a particular sex offense.

	On Campus Property	# of On-Campus Incidents That Occurred in Student Housing	Public Property	Non Campus Property
Arrests				
Liquor	0	0	0	0
Drugs	107	60	10	20
Weapons	1	0	1	4
Disciplinary Referrals				
Liquor	2,474	1,995	91	21
Drugs	418	399	5	0
Weapons	0	0	0	0
Criminal Offenses				
Murder and Non-Negligent Manslaughter	0	0	0	0
Negligent Manslaughter	0	0	0	0
Robbery	3	0	1	0
Aggravated Assault	2	0	0	3
Burglary	37	9	0	3
Motor Vehicle Theft	3	0	0	4
Arson	1	1	0	0
Sexual Assault (Sex Offenses)				
Rape	20	15	0	1
Fondling	9	2	0	0
Incest	0	0	0	0
Statutory Rape	1	0	0	0
Unknown Type of Sex Offense	1	1	0	2

2013 Campus Crime Statistics (continued)

	On Campus Property	# of On-Campus Incidents That Occurred in Student Housing	Public Property	Non Campus Property
Domestic/Dating Violence	17	12	0	2
Stalking	16	8	1	0

Hate Crimes

There were 0 hate crimes reported in 2013.

Campus Safety

In the Campus Safety chapter, you will find information on policies for safety and security on campus, general crime reporting, access to campus facilities, missing students, communication about emergencies and information about the various units and teams that help keep UW-Madison safe.

SAFETY AND SECURITY ON CAMPUS: LAW ENFORCEMENT & CRIME REPORTING

UW-Madison Police Department (UWPD)

The University of Wisconsin–Madison Police Department (UWPD) is a full-service, 24-hour agency with approximately 70 sworn officer positions. Officers are armed and deputized.

All UWPD police officers have the power and authority to make an arrest. Police officers use Body Worn Cameras (BWCs) for all contacts with the general public. In addition, UWPD provides services through its own 911 Communications Center and are further supported by a non-sworn security division. Non-sworn security personnel do not have the power or authority to make arrests. UWPD is the only law enforcement agency in the State of Wisconsin to be awarded accreditation by three different accreditation agencies: the Commission on Accreditation for Law Enforcement Agencies (CALEA), the Wisconsin Law Enforcement Accreditation Group (WILEAG), and the International Association of Campus Law Enforcement Administrators (IACLEA).

UWPD has nationally recognized specialty units including Bike Patrol and Mounted Patrol, as well as Police K9 and Motorcycle Units. UWPD was the first campus agency in the state to establish a community police officer position with a satellite office, and has community police officers who are assigned to specific geographical areas of responsibility for community interaction, crime prevention, and problem solving.

UWPD cooperates with local police and other state and federal authorities in the exercise of their responsibilities. In addition, the UWPD offers security services with the primary responsibility of ensuring the security of campus properties. This is done with security consultations, patrols, and other services.

UWPD maintains a strong working relationship with the Madison Police Department and other surrounding law enforcement agencies. Staff participate in local and statewide meetings to share information and resources, as deemed necessary. UWPD does not have a memorandum of understanding with the Madison Police Department or any other law enforcement agency regarding the investigation of criminal incidents, as UWPD has a full investigative division. UWPD's primary jurisdiction and patrol jurisdiction is the University of Wisconsin-Madison. Madison Police Department has primary jurisdiction over the City of Madison, and concurrent jurisdiction on UW-Madison's campus.

UWPD is represented on university, county, and state committees that address sexual assault, domestic and dating violence, stalking, traffic safety, bike and moped safety, community crime watch, emergency management, alcohol and other drug abuse prevention, and threat assessment, which addresses campus safety concerns and behavioral interventions.

UWPD encourages accurate and prompt reporting of all crimes to UWPD or other appropriate police agencies when the victim of the crime elects to do so, or is unable to do so.

Crime and Emergency Reporting

Crimes and emergencies that occur on campus should be reported to the **University of Wisconsin–Madison Police Department (UWPD)** by dialing 911 in an event of an emergency, by calling the non-emergency number (608) 264-2677 (4-COPS on campus), or by visiting the department at 1429 Monroe St., Madison, WI 53711. For the purpose of making a crime warning evaluation and for potential inclusion of a crime statistic in the Annual Security and Fire Safety Report, criminal offenses should be reported to UWPD, the Dean of Students Office or the Title IX Coordinator.

Crimes that occur off campus can be reported to the Madison Police Department via the non-emergency number (608) 266-4316, by calling 911 from an off-campus location within Madison, or by going to the department at 211 S. Carroll St., Madison, WI 53709. UW–Madison encourages all campus community members to accurately and promptly report all crimes to UWPD or, if off-campus, to the Madison Police Department.

Students are also encouraged to report crimes/violations of the student code to the **Dean of Students Office** or the **Title IX Coordinator** to seek assistance for themselves or to begin a code of conduct investigation. The Dean of Students Office can be contacted at 70 Bascom Hall, (608) 263-5700. The Title IX Coordinator can be contacted at 354 Bascom Hall, (608) 890-3788. If a student requests it, assistance will be provided by the Dean of Students Office or the Title IX Coordinator in notifying law enforcement. UWPD strongly encourages the public to report crime, including for the purpose of UWPD assessing whether a Crime Warning notice needs to be distributed to the campus community.

Victims of sexual assault, domestic violence, dating violence and/or stalking who do not wish to report the crime to a law enforcement official, the Dean of Students Office or the Title IX Coordinator are still encouraged to get help and support. Please see the Sexual Assault, Domestic Violence, Dating Violence and Stalking chapter in this report for more information.

Child abuse should be reported to UWPD or Child Protective Services. For information regarding employees' obligations to report child abuse, please visit the Office for Equity and Diversity's website at: <http://oed.wisc.edu/childabuse/>.

Response to a Reported Crime

UWPD dispatchers are available 24 hours a day to take reports and answer questions. In response to a call regarding a reported crime, police officers will take the required action to investigate the crime, search for suspects, collect available evidence, file a report, and work with local prosecutors. In response to an emergency, UWPD will respond, evaluate, and summon the appropriate resources to respond to the incident. All of the cases that UWPD generates involving students are forwarded to the Dean of Students Office for review and potential action, such as initiating the student disciplinary process by referring the matter to the Office of Student Conduct and Community Standards when appropriate and/or offering support to student victims. Where applicable, the Title IX Coordinator will also be informed. UWPD investigators will investigate criminal reports and forward additional information obtained via the investigation to the Dean of Students Office. Where applicable, the information will also be forwarded to the Title IX Coordinator. If assistance is required from the Madison Police or Fire Departments, or other local, state, or federal law enforcement agencies, UWPD will contact the appropriate agency.

Voluntary Confidential Crime Reporting

UW-Madison does not provide voluntary, confidential crime reporting for the purposes of including crime statistic disclosures in the Annual Security and Fire Safety Report. As a matter of policy, UW-Madison directs people to report a Clery crime to UWPD, the Dean of Students Office, the Title IX Coordinator for the purpose of including a statistic in UW-Madison's ASR; though people may report crimes to any Campus Security Authority. However, UW-Madison may be obligated to investigate when there is a report of sexual assault, domestic violence, dating violence and/or stalking.

An online report form is used to collect statistical information for inclusion in the Annual Security Report and Annual Fire Safety Report and for Title IX related incidents. Though most often used by Campus Security Authorities, anyone may report a crime through this publicly available form. For possible follow-up and record keeping purposes, the form requires the name of the submitter. The reporting form is found online at: https://publicdocs.maxient.com/reportingform.php?UnivofWisconsinMadison&layout_id=11:

The report must include sufficient information as to the location and type of incident for inclusion in the ASR. If the crime did not occur on Clery Act designated geography, or it cannot be determined from the report whether the incident(s) occurred on Clery Act designated geography, it will not be included in the ASR, as per federal regulations. For more information on Clery Act geography, please visit the Department of Education's website at <http://www2.ed.gov/admins/lead/safety/campus.html>.

The Clery staff at UWPD, the Title IX Coordinator and/or the Dean of Students Office review all submissions made through the report form.

Please see the chapter in this ASR entitled Sexual Assault, Domestic Violence, Dating Violence and Stalking for more information regarding resources on and off campus where help can be received confidentially.

Professional and Pastoral Counselors

Campus "professional counselors," when acting as such, are not considered to be Campus Security Authorities and are not required to report crimes for inclusion in the ASR or for a crime warning evaluation. Any Clery crime can be confidentially discussed with these employees and no crime statistic will be created in the ASR. UW-Madison does not employ pastoral counselors.

Because UW-Madison does not have a mechanism for voluntary, confidential reporting for statistical inclusion in the ASR, UW-Madison does not have a policy to encourage professional counselors to advise their clients of the procedures to report crimes on a voluntary, confidential basis for statistical inclusion in the Annual Security Report and Annual Fire Safety Report.

Please see the chapter in this ASR entitled Sexual Assault, Domestic Violence, Dating Violence, Stalking for more information regarding official reporting and confidential resources for sexual assault, domestic violence, dating violence, sexual assault and stalking.

Off-Campus Safety and Security

The Madison Police Department (MPD) has primary jurisdiction in most areas off campus in the campus area. Other county, state and federal agencies also provide law enforcement services in the Madison area. MPD routinely works with UWPD, campus conduct officers, and the UW-Madison Center for Leadership and

Involvement (CfLI) on any serious incidents occurring off campus when a UW–Madison student is involved. MPD has a designated officer liaison to the Langdon Neighborhood, which is the off-campus area that is home to many officially registered student organizations including fraternities and sororities. Under the advisement of the Fraternity and Sorority Advisor, student members of the fraternity and sorority governing boards (Interfraternity Council and Panhellenic Association) are in regular communication with the Langdon Neighborhood Police Officer regarding safety concerns and local ordinances. However, UW-Madison does not ask MPD to monitor criminal activity at off-campus locations of registered student organizations; MPD does so because those residences are within their jurisdiction. UWPD assigns a liaison officer to work with MPD in the Langdon Street neighborhood.

Greek governance council leaders from the Panhellenic Association and Interfraternity Council serve as peer monitors for pre-registered social fraternity and sorority events. The events involving alcohol may be hosted at both off-campus chapter house locations and third-party venues that possess the correct type of liquor license. The peer monitors fill out a checklist with chapter leadership at the event in order to evaluate if the chapter is following the policies set forth by their designated governance council. If the event is deemed unsafe by peer monitors, they have been instructed to immediately contact the local police department. Policy violations are reported to the Interfraternity Council Judicial Board or the Panhellenic Association Judicial Board, which are non-institutional student-run judicial bodies for each respective council. When these reports show potential violations of the Student Organization Code of Conduct, the Committee on Student Organizations (CSO) reviews them and may take action. The CSO is a UW-Madison student organization conduct committee made up of faculty, staff and students.

Clery Crime and Fire Log

UWPD maintains a Clery Crime and Fire Log of crimes and residence hall fires which occur within UWPD's primary jurisdiction. The information presented in the Log includes the Event #, which is an event reporting number by which UWPD may identify an incident. The absence of an Event #, noted as "N/A", indicates that a crime was not reported to UWPD, and that UWPD may consequently not be investigating this crime.

The Log also includes the date and time which a crime was reported to the University and the date and time at which a crime occurred, or an estimate thereof. The column labeled Report # may be used by the public to request additional information about a particular incident. The Location column identifies the street address at which the crime was committed. The street address may not be specifically identified when this could compromise the privacy of a victim of sexual or intimate partner violence. The Offense column defines the nature of the crime committed. The Disposition reveals the current stage of UWPD's criminal investigation into the offense, if one is taking place.

Log entries are entered and updated in the crime log within two business days of UWPD receiving the report or receiving an update on the report. In order to protect an ongoing criminal investigation or the identity of a victim, the chief of police or designee may classify information as confidential and prohibit its release. Log entries are archived from the active log after 60 calendar days. In compliance with the Clery Act, UWPD does not include crimes on the crime log that occur outside of UWPD's primary patrol jurisdiction. The Log, and a Glossary further explaining it, is available at UWPD at 1429 Monroe Street and online at <http://uwpd.wisc.edu/crime-data/60-day-crime-log/>.

SAFETY AND SECURITY ON CAMPUS

SAFETY ON CAMPUS

Emergency Response and Evacuation

The Emergency Management Unit of UWPD, established in 2003 in order to manage Homeland Security terrorism prevention programs for the UW–Madison campus and the UW System schools, has expanded into other areas of emergency preparedness. The Unit coordinates with various university and community entities to ensure that UW–Madison students, faculty, staff, and visitors are prepared to respond to emergencies, recover from them, and mitigate against their impacts. The Emergency Management Unit also works closely with several of our campus partners to develop and implement UW–Madison’s crisis communication plan.

Crisis and disaster events require campuses to not only prepare for such events, but also require an understanding of response capabilities and limitations. It is impossible to predict exactly when a crisis or disaster will occur, or the extent to which it might affect the campus. Through deliberate planning, preparing, and training, UW–Madison can greatly minimize losses from these events.

When an emergency occurs, the University Response Plan (URP) is activated. The URP delineates the response procedures for emergencies and disasters that impact the campus. When the URP is utilized, two response organizations are established: the Emergency Operations Center (EOC) and the Executive Group. The EOC is staffed by pre-identified campus personnel trained to coordinate the campus’ response and recovery efforts. EOC members are vetted UW-Madison personnel in middle to upper management positions from the major functional areas of the University, including, but not limited to, Facilities, Planning & Management, University Health Services, Division of Student Life, Office of the Registrar, Division of Information Technology, Division of University Housing, Recreational Sports Facilities, Intercollegiate Athletics, UWPD, University Communications, and the Office of Legal Affairs. The EOC facilitates sheltering of evacuees, debris removal, restoration of services, and supports on-scene personnel (list not all-inclusive). The primary EOC location is in the School of Nursing building. Campus leadership, including the Chancellor, Provost, Vice-Chancellors, and Deans comprise the Executive Group. Their primary responsibilities include setting policy and providing support to the EOC and on-scene personnel.

The Emergency Management Unit is also responsible for facilitating the completion of Occupant Emergency Plans (OEP) for each building on campus and coordinating Continuity of Operations Planning (COOP) for all UW System schools. The Unit provides training and information on all four phases of emergency management: preparedness, response, recovery, and mitigation. There is at least one COOP tabletop drill conducted each year.

Annual emergency response and evacuation drills are planned in coordination with Environmental Health and Safety and are often announced via campus email and various newsletters in conjunction with the drills themselves. All buildings that are equipped with fire alarms have at least 1 fire drill each year. All academic buildings have at least 1 fire drill per year and all residence halls have at least 4 fire drills per year. Building evacuation drills are scheduled, documented, contain exercises involving a coordination of efforts, contain follow-through activities, and are designed for assessment and evaluation of emergency plans. A record of whether they are announced or unannounced is kept. Evacuation maps are posted in every building and on the door of every dorm room. All buildings have a posted evacuation plan, and all building evacuation plans

will be tested during the 2016-2017 academic year. All students and staff should familiarize themselves with the evacuation routes for the buildings they frequent.

The Emergency Management Unit has primary responsibility for the development and facilitation of emergency exercises at UW-Madison. An After Action Report - Improvement Plan (AAR-IP) is written following each exercise that lists the scenario, participants, date, time, location, areas of strengths, areas of improvement, and corrective actions. The campus is committed to evaluating response capabilities through the exercise and AAR-IP process, with the goal of correcting areas of improvement identified during the exercise. A four year cycle is utilized; within the four year cycle, a tabletop, functional and full-scale exercise is held which include the EOC and Executive Group. The four year exercise cycle may be adjusted due to real-world emergencies that impact the exercise planning efforts.

For more information about the Emergency Management Unit, please visit: uwpd.wisc.edu/about-uwpd/emergency-management/.

Blue Light Emergency Phones

There are over one hundred Blue Light emergency telephones located throughout campus with a direct connection to the UWPD. Blue Light emergency telephones are tested monthly by UWPD and the Physical Plant provides maintenance. All emergency phones (with the exception of emergency phones located inside campus buildings and elevators) have a blue light above them. All emergency phones are labeled "Emergency." For more information about Blue Light emergency phones, please visit www.uwpd.wisc.edu/faqs

SAFE Nighttime Services

SAFE (Safe Arrival for Everyone) Nighttime Services are UW-Madison's comprehensive late-night transportation system, available to students, faculty, staff, and university guests. Free Buses circulate the campus and outlying areas until 3 a.m. SAFEwalk is also a free nighttime service that is open 7 p.m. to 1 a.m. (October 1 - March 31) and 8 p.m. to 1 a.m. (April 1 - September 30). When SAFEwalk is called, two student workers will meet the caller at their campus location and walk with them to their destination. UWPD has an officer-liaison to the SAFEwalk program, and is involved in the training of staff members. SAFEwalk staff have direct communication with UWPD dispatch via hand-held radios to address safety concerns. For more information about SAFE Services, see transportation.wisc.edu/transportation/safeservices.aspx

The Campus Threat and Disruption Oversight Group (CTDOG)

The Chief of Police chairs the Campus Threat and Disruption Oversight Group (CTDOG), and members include the Vice Chancellor for Legal Affairs, the Director of University Health Services, the Vice Provost for Student Life and Dean of the Division of Student Life, and the Human Resources Director. The purpose of this group is to ensure credible threats of significant violence are responded to by the highest levels of the University, to reduce the risk of significant violence or death by taking decisive action to respond to credible threats, to provide guidance to the various Teams on campus that are charged with threat prevention and response, and to serve as a review body once a campus ban has been issued.

Threat Team

The Director of Threat Intervention Services chairs the University's Threat Team, which assesses and coordinates a response to threat situations at UW-Madison. The team develops strategies to intervene, interrupt, and mitigate threats posed by students, faculty, staff, visitors, and others unaffiliated with the campus. In addition to the Threat Director, the Threat Team has members from the Dean of Students Office, UWPD, the Office of Legal Affairs, University Health Services, Housing, Human Resources, the Employee Assistance Office, and University Communications. The Threat Team receives guidance and oversight from the Campus Threat and Disruption Oversight Group.

Behavioral Intervention Team

The Behavioral Intervention Team is comprised of staff members from the McBurney Disability Resource Center, University Health Services Counseling and Consultation Services, UWPD, Residence Life, Dean of Students Office, the Graduate School International Student Services, and University Apartments. The BIT is co-chaired by an Assistant Dean of Students and the Assistant Director of the McBurney Disability Resource Center. This team discusses situations that involve students who may be struggling with mental health issues including, but not limited to, possible suicidal ideation resulting in disruptive or concerning conduct. The team's purpose is to intervene and support students with referral to campus and community resources and conduct appropriate follow-up.

International Safety and Security

Please UW Madison's International Travel Website for information about resources, policies and support for international travel by UW-Madison students, faculty, and staff, coordinated by the University International Travel Committee (UITC) and the International Safety and Security Director (ISSD), Ron Machoian. Travelers with specific questions should contact their program sponsor, or the ISSD if travelling independently. ISSD online: <http://internationaltravel.wisc.edu/>



SECURITY ON CAMPUS: ACCESS TO AND SECURITY OF UNIVERSITY BUILDINGS

General access to and use of the facilities at UW–Madison is governed by University of Wisconsin System Chapter 21, Wisconsin Administrative Code, and institutional policies on file in the Office of the Chancellor.

Academic and Administrative Buildings

The UW-Madison campus is open to the public. The academic and administrative buildings are open to the public during normal business hours. Most facilities have individual hours, and the hours may vary at different times of the year. Access to some of these buildings is controlled by card access after normal business hours, and all of these buildings have varied levels of access. Most academic and administrative buildings do not have a UWPD officer assigned to them, however, UWPD officers patrol the academic and administrative buildings on a regular basis. For information about the access protocol for a specific building, see the building manager, a department head, or contact UWPD at (608) 264-2677.

Residence Halls

Authorized access to residence halls is restricted to residents, their approved guests, and other approved members of the UW-Madison community. Residents gain entry by swiping their cards in the card access readers 24 hours a day. Through signage and other forms of communication, all residents are cautioned against permitting strangers to enter the buildings and are urged to contact Housing staff or UWPD if they encounter strangers attempting to enter the building. UWPD officers patrol the residence halls on a regular basis.

Housing staff also enforce security measures in the residence halls and work with residents to achieve a community respectful of individual and group rights and responsibilities. Housing Staff and UWPD staff also conduct periodic educational sessions on prevention of various crimes, including sexual assault. UW-Madison's nineteen residence halls are organized into 138 "houses." Safety and security measures are addressed at house meetings by House Fellows (resident assistants) at a minimum of 2 house meetings per semester.

UWPD officers regularly respond to calls in university-owned residence halls. A committee comprised of police officers, residents, student staff, and professional staff of these residence halls meets regularly to address the security concerns of the students occupying these facilities. UWPD also has staff liaisons assigned to each residence hall.

Eagle Heights and University Apartments Student Housing

All apartments are accessed by keys in possession of the resident. The Community Center is open during regular business hours, and is locked after business hours. UWPD regularly patrols the area and has a Community Officer assigned to University Apartments complex. The complex has its own key shop, and makes its own key cores. Small facility buildings and sheds are locked when not in use.

Additionally, UWPD has staff liaisons assigned to the University Apartments complex. These officers meet regularly with building managers, look at crime trends in these areas, identify root causes for the criminal activity, and utilize crime prevention and problem solving techniques to promote campus safety.

Athletic Facilities

Athletic facilities are typically unlocked during regular business hours during the week. After-hours access is controlled using Wiscard Photo ID Cards or Access Control Photo Identification cards, security cameras (Closed Circuit Television) and proximity card readers. Access key pads and associated controls are also used to secure athletic facilities.

Restricted Access Facilities

Some laboratories have additional, specialized security and access is restricted to only authorized persons at all times.

Security and Maintenance of Campus Facilities

Security is provided in the maintenance of the UW-Madison's facilities through a number of mechanisms, including limitations on hours of operation, policies on keys, restricting access to those bearing proper identification as university staff or students, the issuance of after-hour building passes for academic buildings, the provision of adequate lighting, and making available outside "blue light" telephone call boxes that are connected directly to the UWPD dispatcher for emergency assistance. Specific security mechanisms may vary with the type of university facility. Each building has a facility manager that report problems. The Electric Shop addresses reports of burnt-out lights. Landscaping impacts on security are addressed during the design phase. UWPD responds to building alarms. Both student unions are also regularly patrolled by uniformed police officers from UWPD.

MISSING STUDENT NOTIFICATION FOR STUDENTS LIVING IN RESIDENCE HALLS

UW-Madison has on-campus student housing facilities. As a part of the housing assignment process, each prospective residence hall student, regardless of age, is required to provide an emergency contact name and telephone number, for missing person purposes, which the Residence Life staff member will provide to UWPD. Students' contact person information is registered confidentially, the information is accessible only to authorized campus officials, and it may not be disclosed, except to law enforcement personnel in furtherance of a missing persons investigation.

If a student is reported to have been missing for more than 24 hours, a Residence Life staff member should be notified. If a House Fellow is notified initially, they will immediately notify their Residence Life Coordinator. Once a student is reported to be missing, Residence Life and/or University Housing will immediately notify UWPD, who will begin an investigation. UWPD will be informed if the missing person is under 18 and not emancipated. If the missing student is under 18 and not emancipated, UWPD will notify Madison Police Department, custodial parent(s) or guardian, and any additional contact person, if any, designated by the student, within 24 hours of the determination that the student is missing. If a student is over 18 or emancipated, UWPD will notify the emergency contact, if any, and Madison Police Department within 24 hours of the determination that the student is missing. If Madison Police Department was the entity that originally made the determination that the student was missing, there is no need for UWPD to notify Madison Police Department.

While UWPD proceeds, University Housing will take the following steps:

- The Residence Life staff member will ensure UWPD has the information they require
- The Residence Life staff member will file an incident report in the campus database

- The Residence Life staff member will direct House Fellows to gather information on the student
- Dining staff will determine the last time and location the student accessed dining services
- Residence Hall Facilities will confirm the last time and location of building access

All the above is provided immediately to UWPB.

Important phone numbers to know:

- Residence Life Coordinator Duty Phone: (608) 206-7497
- Residence Life Management Phone: (608) 225-7118
- UWPB: (608) 264-2677 or 911

GENERAL CRIME PREVENTION TIPS

- Call the police IMMEDIATELY if you see or hear something suspicious. Don't hesitate to dial 911 in an emergency. Be sure to tell them exactly where you are.
- Keep your possessions in sight at all times. Don't leave computers, cell phones, or electronics unattended.
- If you leave your office or room, even for a few minutes, lock the door.
- Be alert to potential danger. Trust your instincts.
- Walk with friends whenever possible or use SafeWalk. If jogging, walking, or biking alone, stay in well-lit and well-traveled areas.
- Shred documents you discard that contain personal information.
- See the section of this document titled "Sexual Assault, Domestic Violence, Dating Violence and Stalking" for protective behaviors regarding those offenses.

Safety at Home

For information about tenant rights, please visit www.cityofmadison.com/dpced/bi/general-information/102
Per Madison City Ordinance, you have the right to the following:

- Have lights in all entrances
- Have locks on the entrances to buildings and individual apartments
- Have locks on the windows and alternate entrances such as balcony doors
- Have a working smoke detector

Contact your property manager if you do not have these legally mandated amenities.

Additional Tips

- Do not put your first name on your mailbox. (Ex., B. Badger rather than Bucky Badger)
- Do not prop open the outside door of a building.
- Always know who is at your door before opening it.

COMMUNICATION ABOUT CAMPUS CRIMES AND SAFETY

Through a variety of methods, UW–Madison provides information to students and employees about campus security procedures and practices and encourages them to be responsible for their own security and the security of others. This is done by keeping students and employees informed about crime prevention strategies and by communicating with the campus community about reported crimes that pose serious or continuing threats to students and employees. This section highlights some of the ways in which UW-Madison offices communicate information about crime on campus.

IMMEDIATE (EMERGENCY) NOTIFICATION PROCEDURES

WiscAlerts

This section describes the procedures UW-Madison uses to immediately notify the campus community upon the confirmation of a significant emergency or dangerous situation involving an immediate threat to the health or safety of students or employees occurring on the campus.



Upon confirmation of an emergency or dangerous situation, UWPD will, without delay, and taking into account the safety of the community, determine the content of the notification and initiate the notification system, unless issuing a notification will, in the professional judgment of UWPD, compromise efforts to assist a victim or to contain, respond to or otherwise mitigate the emergency. Complete notification of 100 percent of the campus population is not possible; however, attempts will be made to notify the largest percentage feasible in the fastest way available. The notification system at UW-Madison is known as WiscAlerts.

UWPD management typically confirms significant emergencies or dangerous situations involving an immediate threat to the health or safety of students or employees on campus with UWPD personnel and in conjunction with key administrative units, such as Facilities, Planning & Management, Division of Information Technology, building managers, and/or the local first-responder agencies, and public health agencies.

All UWPD managers are authorized to use the WiscAlert system. During situations in which there is a time-critical threat to campus, a WiscAlert message and messages sent via the other systems listed below are sent immediately on authority of the UWPD Manager on Call (MOC) or other UWPD personnel if the MOC is unavailable. The MOC or the MOC's designee is responsible for drafting the content, which is developed based on the type of emergency, determining the appropriate segment of the community to receive the message based on the affected community, and sending the message to the community using any or all systems listed

below except the emergency telephone notification system, which is initiated by the Dane County. If time permits, UW Communications may review media distributions prior to UWPD sending them.

Situations for sending a WiscAlert include, but are not limited to: active shooter, significant and serious hazardous materials spill, closing a section of campus, significant disruptions to campus infrastructure, multiple building closings, or a mass casualty disaster. All students and staff have a wisc.edu email address, and WiscAlerts are sent via email in an effort to notify the largest percentage of students and staff in the fastest way possible. Typically, WiscAlerts are also sent via text message to those registered with the text system. In addition to, or in the event of an email or text system failure, UW-Madison may also use some or all of the following systems to communicate an immediate threat to the community: voice calls, other warning mechanisms such as the UWPD website (www.uwpd.wisc.edu), UWPD Twitter, UWPD Facebook, UW-Madison Facebook and Twitter, Dane County's emergency telephone notification system (in coordination with Dane County), and media distribution.

In the event of an outbreak of a serious illness or other public health emergency, the Executive Director of University Health Services or designee will typically collaborate with UWPD's MOC or designee to confirm the emergency, draft the language of the warning and distribute the warning to the affected campus community.

Situations requiring a WiscAlert will almost always require ongoing communications support. UWPD will determine what level emergency is present and use the University Response Plan (URP). Once the URP is activated the process of posting information on UW-Madison's homepage and preparing a crisis communications response will begin. Depending on the type of emergency, UWPD, the Information Management Group, and/or University Communications may work together to craft a consistent set of messages that can be efficiently distributed to update the UW-Madison and larger community, including through additional WiscAlerts or through the UW-Madison homepage (www.wisc.edu), the Parent Program website (www.parent.wisc.edu), and/or the My UW Portal.

The URP Information Management Group and/or University Communications on-call staff will also provide assistance in responding to media inquiries.

In certain emergency situations, a campus affiliate group, such as UW Hospital may also propose sending a text message via WiscAlerts. Such requests will be evaluated on a case-by-case basis by the UWPD MOC, using the criteria listed above.

Parents and the larger community can receive information pertaining to an emergency situation at the university through some or all the following systems: the UW-Madison homepage (www.wisc.edu), UWPD homepage (uwpd.wisc.edu), alerts.wisc.edu, UWPD Twitter feed (@UWMadisonPolice), UWPD Facebook page, UW-Madison Facebook page, UW-Madison Twitter feed (@UWMadison) and media distribution. In addition, the Parent Program has the ability to communicate with parents who are part of the program.

Crime Warnings

UW-Madison issues Crime Warnings to warn the campus community about certain crimes that present a continuing threat to the campus community and to aid in the prevention of similar crimes. Known in the Clery Act as a "timely warning," the intent of a Crime Warning is to warn of a criminal incident so that people will be enabled to protect themselves. The Clery Act requires UW-Madison to distribute Crime Warnings regarding certain crimes that occur within UW-Madison's Clery geography and represent a serious or continuing threat to the safety of students or employees. These crimes are murder/non-negligent manslaughter, manslaughter

by negligence, rape, fondling, statutory rape, incest, robbery, aggravated assault, burglary, motor vehicle theft, arson, domestic violence, dating violence and stalking. Larceny-theft, simple assault, intimidation and vandalism will be assessed for a crime warning if there is evidence they were motivated by hate or bias against a protected party.

UWPD's Manager on Call (MOC) or the MOC's designee has the authority to develop the content of a Crime Warning and authorize distribution using the guidelines listed below. The MOC or designee will consider the type of offense, location, nature of any threat and whether there is a continuing threat to the community or a continuing crime pattern in determining the appropriateness of a Crime Warning. Some information may be withheld if there is a risk of compromising law enforcement efforts to investigate and/or solve the crime. If the victim of the crime is a person, that person will not be identified by name in a Crime Warning. Crime Warnings are issued as soon as the pertinent information is available to the UWPD MOC or designee.

Crimes will be assessed on a case-by-case basis and Crime Warnings will be distributed as deemed necessary. Cases of Aggravated Assault involving known parties, such as two roommates fighting which results in an aggravated injury, will be evaluated on a case-by-case basis to determine if the individual is believed to be an ongoing threat to the larger UW-Madison community. Cases of sexual assault will be considered on a case-by-case basis to determine whether there is an ongoing threat to the larger UW-Madison community, depending on the facts of the case, when and where the incident occurred, when it was reported, and the amount information known by UWPD. Crime Warnings will not typically be issued for property crimes unless there is some evidence of a pattern or a serious, continuing threat to the community.

The following factors will be considered when determining whether to issue a Crime Warning:

- Where the crime occurred
- The nature of the crime (serious/non-serious, violent/non-violent)
- The nature of the threat (general threat versus limited threat to a specific person)
- Whether or not there is a continuing danger to the community or continuing crime pattern

When UWPD becomes aware of a situation that meets the criteria for a Crime Warning, the Manager On Call (MOC) or designee develops the content of the Crime Warning, has the authority to authorize the distribution and distributes the Crime Warning to the community. In the event a Crime Warning is needed, consideration will be given to the most appropriate means to be used to disseminate the information to the UW-Madison community. The primary form of distribution is through a mass email message to the entire university community. This email is sent by the MOC or the MOC's designee, including, but not limited to, UWPD's Public Information Officer. Other forms of communication may be utilized, such as UWPD Facebook and UWPD Twitter. In addition, Crime Warning notices may also be shared by postings on wisc.edu, the UWPD homepage, press releases, postings/notices at appropriate locations, or the use of UWPD electronic signboards.

Other Campus Security Authorities learning of an incident in which a Crime Warning might be appropriate will share the information with the UWPD to determine whether the incident meets the criteria for a Crime Warning.

A Crime Warning notice will typically include the following, unless issuing any of this information would risk compromising law enforcement efforts:

- The date and time or time-frame of the incident;
- A brief description of the incident;
- Information that will promote safety and potentially aid in the prevention of similar crimes (crime

- prevention or safety tips);
- Suspect description(s) when deemed appropriate and if there is sufficient detail;
- Police agency contact information; and
- Other information as deemed appropriate.

UWPD does not issue Crime Warning notice for the above listed crimes if:

- The MOC or designee determines there is no serious or continuing threat to the safety of UW-Madison students and employees;
- UWPD apprehends the subject(s) and the threat of imminent danger to members of the UW-Madison community have been mitigated by the apprehension; or
- A report was not filed with UWPD or if UWPD was not notified of the crime in a manner that would allow the department to post a “timely” warning for the community (e.g. a report that was filed more than 7 days after the date of the alleged incident may not allow UWPD to post a “timely” warning to the community). This type of situation will be evaluated on a case-by-case basis.

UWPD will generally not issue crime warnings for crimes occurring beyond the immediate Clery-designated geographical area. The same procedures for determining whether to issue a Clery geography Crime Warning are used for determining whether to issue a non-Clery geography Crime Warning and will be evaluated on a case-by-case basis.

Student and Employee Registration for WiscAlerts and Crime Warnings

Students and employees can register to receive WiscAlerts via text message at uwpd.wisc.edu/services/wiscalerts. Once this is completed, WiscAlerts will be able to be sent automatically.

Everyone with a UW-Madison affiliated email address receives WiscAlerts and Crime Warnings and cannot opt-out or unsubscribe. The crime-alert email database is updated daily with the most current list of email addresses.

Additional emergency contact and local contact information for students and employees can be registered at <https://my.wisc.edu/profile/emergencyInfo>.

WiscAlert and Crime Warning System Testing

UWPD’s Manager on Call tests emergency notification system on a monthly basis. The Emergency Management Unit tests WiscAlert functions quarterly. UWPD’s Public Information Office and University Communications also test the website portion of the WiscAlert system on a monthly basis.

Information about Sex Offenders

The federal Campus Sex Crimes Prevention Act requires institutions of higher education to issue a statement to the campus community about where to find information on registered sex offenders in the state. It also requires sex offenders who are already required to register with the state to notify that state if they are enrolled, carry on a vocation or are employed in a post-secondary institution.

In Wisconsin, convicted sex offenders must register with the Department of Corrections; a registry can be found at offender.doc.state.wi.us/public. The Wisconsin Department of Corrections supplies information to UWPD regarding registered sex offenders who are enrolled, carrying on a vocation, or employed at UW-Madison. This information can also be found on the UWPD website: <http://uwpd.wisc.edu/crime-data/sex-offender-registration/>.

CRIME PREVENTION AND SECURITY AWARENESS EDUCATION

Creating a safe campus is everyone's responsibility. The following programs are offered to inform the campus community about campus security procedures and practices, to encourage the campus community to be responsible for their safety and the safety of others, and to inform students and employees about crime prevention.

Badger Watch

Badger Watch is a crime prevention program for the UW-Madison campus. It is a collaborative effort between over 4,000 volunteers and UWPD to help make the community a safer place. UWPD provides support to volunteers, provides direct access to specific campus personnel, and sends crime-alert information to volunteers. Badger Watch also holds an annual safety conference to provide volunteers updated and additional training such as CPR, self-defense and travel safety.

Badger Watch is modeled after Neighborhood Watch programs, with the focus being on the UW-Madison campus. Students and staff become "extra eyes and ears" volunteers by attending a one-hour, one-time safety training conducted by UWPD. This training involves safety and security awareness, and information on what to do in case of an emergency. UWPD educates volunteers to react appropriately when they notice suspicious behavior or when volunteers themselves are involved in an incident.

Badger Watch is offered year-round.

Interfraternity Council and Panhellenic Association

The Interfraternity Council (IFC) is the governing council for all North-American Interfraternity Conference (NIC) affiliated fraternities at UW-Madison. The Panhellenic Association (PHA) is the governing council for all National Panhellenic Council (NPC) sororities at UW-Madison. There are some social fraternities and sororities that are not members of IFC or PHA, instead, they fall under the governance umbrellas of the Multicultural Greek Council (MGC) or the National Pan-Hellenic Council (NPHC).

Each semester, Interfraternity Council fraternities and Panhellenic Association sororities are requested to send representatives to monthly workshops. Topics frequently covered include: risk management, alcohol, sexual assault, legal liability and hazing. Members of each chapter receive education about how to host social events safely and securely; training from a Madison Police Department officer about staying safe on and off campus; clear definitions of sexual assault, consent and hazing, and personal choices concerning alcohol use. Additionally, a program is held each spring semester for new chapter officers that outlines specific liabilities and potential consequences relating to hazing, underage drinking, and negligence. The program uses case law and case studies to help students understand the reality of these events. All programs give students information about risk factors for Greek leaders, liability reduction and creating safer facilities.

Citizens Academy

UWPD Citizens Academy is a crime prevention and security awareness program that is offered once a year to people interested in how UWPD operates and what UWPD offers to the UW-Madison community. During the seven Citizen's Academy sessions, attendees receive a tour the police department and detoxification center,

education on alcohol and drugs, education on sexual assault response provided by the Dane County Rape Crisis Center, an overview of firearm use, defense and arrest tactics, emergency vehicle operation and control, and a ride-along with a patrol officer. Citizen's Academy also provides insight to those considering a career in law enforcement, social work or other related fields.

Student Orientation, Advising, and Registration (SOAR)

Every year during Student Orientation, Advising and Registration (SOAR), parents of first year students receive a presentation from UWPD that discusses WiscAlerts, Crime Warnings, and theft deterrence. UWPD hosts a table at the SOAR resource fair where students and parents may speak with UWPD officers to get more information about crime prevention and security awareness.

Badgers Step Up!

In order to register as a student organization at UW-Madison, a representative from all student organizations must complete the Badgers Step Up! program. Badgers Step Up! is a synthesis of two program methodologies: BASICS (Brief Alcohol Screening and Intervention for College Students) alcohol abuse prevention and Step up! bystander training. Badgers Step Up! combines the popular aspects of these two programs with learning content specific to UW-Madison, including the Wisconsin Experience and the UW-Madison leadership framework competencies. All new members in PHA and IFC chapters are required to attend a session of Badgers Step Up! within their first two semesters of membership. A version of Badgers Step Up! has been created to integrate the traditional Badgers Step Up! curriculum with rules, policies, and values specific to the Greek community. Second year student-athletes are also required to complete the program as part of their leadership development.

Chimera Self-Defense

Chimera self-defense teaches verbal assertiveness skills and physical techniques to prevent and stop harassment and assault. Chimera self-defense is offered by the Rape Crisis Center and is not a UW-Madison program. Programs are available on campus upon request.

Contact Rape Crisis Center: <http://danecountyrc.org> | (608) 251-5126.

Additional Crime Prevention and Security Awareness Programs

Upon request, personnel from UWPD and the Dean of Students Office are available to present to academic classes, departments, student organizations, campus offices, and residence halls regarding campus safety issues around crime prevention and security awareness. Presentations highlight steps to enhance personal safety as well as community responsibility for creating a safer campus. These programs encourage students and employees to be responsible for their own security and the security of others. UW conducts approximately 240 security awareness and crime prevention programs each year. Also see the chapter of this document entitled "Sexual Assault, Domestic Violence, Dating Violence and Stalking," for more crime prevention and security awareness programs.

Sexual Assault, Domestic Violence, Dating Violence, & Stalking

UW-Madison prohibits sexual assault, domestic violence, dating violence, and stalking as they are defined for the purposes of the Clery Act. These crimes will not be tolerated on campus and are a violation of Wisconsin law as well as student and employee conduct policies. UW-Madison pro-actively addresses sexual assault, dating violence, domestic violence, and stalking.

For the legal definitions of sexual assault, domestic violence, dating violence, stalking and consent in UW-Madison's jurisdiction, the State of Wisconsin, please see the chapter in this document entitled, "State of Wisconsin Crime Statutes and Definitions."

UW-Madison has two campus committees charged with addressing gender based violence through multidisciplinary lenses, the Provost Advisory Group on Sexual Assault and Misconduct and the End Violence on Campus Coordinating Council.

Provost's Advisory Group on Sexual Assault and Misconduct

The Provost's Advisory Group on Sexual Assault and Misconduct provides overarching leadership on campus efforts to prevent and respond to sexual assault and sexual misconduct (includes but is not limited to: sexual harassment, sexual assault, intimate partner violence, and stalking). The group advises senior campus leaders and ensure the coordination of campus prevention, response and accountability measures.

Specific responsibilities of the Advisory Group are expected to include the following:

- Facilitate the development of a comprehensive strategic plan that addresses the important health, academic, social, and safety issues related to sexual assault and sexual misconduct.
- Ensure the performance of periodic surveys, possibly re-administering the AAU survey, to assess progress..
- Oversee a comprehensive campus-wide strategy for evaluating campus programs and services.
- Support the implementation of evidence-based policies, prevention and intervention programs, services and accountability procedures, including making recommendations regarding resource allocation.
- Charge and support other campus committees of students, faculty, and staff to address sexual assault and sexual misconduct issues on campus.
- Assess alignment of campus communications regarding the philosophy and expectations pertaining to the prevention of sexual assault and sexual misconduct.
- Maintain community partnerships including coalitions to allow coordinated, environmental response to sexual assault and sexual misconduct.

End Violence on Campus Coordinating Council (EVOC CC)

The EVOC CC is a multidisciplinary committee dedicated to addressing sexual assault, domestic violence, dating violence and stalking at UW-Madison. It is the UW-Madison Community Coordinated Response (CCR) on gender-based violence. Using collaborative, victim-centered approaches, EVOC CC partners work together to ensure that prevention services are widely available, victims have access to services and accommodations, professionals have adequate training and support to respond effectively, policies designed to discipline perpetrators are clear, equitable, and accessible. Membership is composed of multiple campus units, three community-based victim services agencies, students, faculty, and staff. The EVOC CC reports to the Dean of Students and the UHS Executive Director, and among its responsibilities, provides review and consultation about the sexual assault, dating violence, domestic violence, and stalking content in this ASR.

PREVENTION, AWARENESS & BYSTANDER INTERVENTION

PRIMARY PREVENTION AND ONGOING AWARENESS PROGRAMS

UW-Madison is dedicated to educational and prevention services. Primary prevention programs means programming, initiatives, and strategies informed by research or assessed for value, effectiveness, or outcome that are intended to stop dating violence, domestic violence, sexual assault, and stalking before they occur through the promotion of positive and healthy behaviors that foster healthy, mutually respectful relationships and sexuality, encourage safe bystander intervention, and seek to change behavior and social norms in healthy and safe directions. Primary prevention and ongoing educational/awareness efforts at UW-Madison contain information about options available to victims, procedures for institutional disciplinary action, risk reduction, and bystander intervention.

University Health Services's Violence Prevention and Victim Advocacy staff provide primary prevention programs and services, confidential victim advocacy, and training/technical assistance services focused on sexual assault, domestic violence, dating violence and stalking. For more information, see <http://uhs.wisc.edu/assault> or contact evoc@uhs.wisc.edu. UHS EVOC coordinates with campus and community partners to provide the following prevention and educational services:

Undergraduate Orientation: At orientation, known as SOAR (Student Orientation, Advising, and Registering), both new undergraduate students and parents are provided with information about sexual assault, consent, and resources available to victims in accordance with the Wisconsin Statutes 36.11(22)(a). Parents and guests of new students are provided with a half-hour presentation about student health and safety co-led by representatives from the UW-Madison Police Department and University Health Services. New undergraduate students are provided with a peer-led discussion that includes basic information about sexual assault. SOAR is offered each summer and winter. SOAR is coordinated by the Center for the First Year Experience in the Division of Student Life; training about sexual assault is provided to SOAR staff by UHS EVOC.

Parent Handbook: All parents and guests attending SOAR are provided with a discussion guide on sexual assault and dating violence that provides an overview of resources for victims on campus and in the community, tips for parents on starting conversations about consent and sexual assault with their students, an overview of prevention efforts, and relevant campus policies. To view the handbook, see:

<https://www.uhs.wisc.edu/wp-content/uploads/sexual-assault-parent-handbook.pdf>

Undergraduate Online Prevention Program, "Tonight": Incoming undergraduate first-year and transfer students who intend to earn degrees from UW-Madison are required to complete an online violence prevention program, called Tonight. Approximately 7800 new students complete the program each year. Students who do not complete the program are not able to register for second-semester classes. Tonight includes a statement that the institution prohibits the crimes of domestic violence, dating violence, sexual assault and stalking; definitions of sexual assault, domestic violence, dating violence, stalking and consent, in reference to sexual activity, in UW-Madison's jurisdiction; a description of safe and positive options for bystander intervention; and information on risk reduction. For more information about the Tonight program, including a link to view the program, visit <https://www.uhs.wisc.edu/prevention/violence-prevention/tonight/> or contact tonight@uhs.wisc.edu.

Undergraduate In-Person Prevention Programs: Beginning fall 2016, undergraduate first-year and transfer students who intend to earn degrees from UW-Madison are required to complete an in-person violence prevention program. These sessions will allow students the opportunity to explore some of the content in the Tonight program more thoroughly with their peers. Students can choose the format (large event or interactive workshops) and the topics (supporting a survivor, dating in college, hooking up and consent, bystander intervention) that are of most interest to them. Some sessions will be specifically designed and intended for students of color, LGBTQ students, and students who enroll at UW-Madison having already survived sexual assault or dating violence. Hundreds of sessions are offered in Fall semester. Students who do not complete the in-person requirement are not able to register for third-semester classes. For more information, visit <https://www.uhs.wisc.edu/prevention/violence-prevention/first-year-students/> or email violenceprevention@uhs.wisc.edu.

Incoming Graduate and Professional Students: UW-Madison provides an online violence prevention program for incoming graduate and professional students at UW-Madison. The program is designed to promote the health and safety of the campus community. The program includes a statement that the institution prohibits the crimes of domestic violence, dating violence, sexual assault and stalking; definitions of sexual assault, domestic violence, dating violence, stalking and consent, in reference to sexual activity, in UW-Madison's jurisdiction; a description of safe and positive options for bystander intervention; and information on risk reduction. For more information, please see: <https://www.uhs.wisc.edu/prevention/violence-prevention/grad-students/>.

Incoming Employees: An program for new employees is available online. The program includes a statement that the institution prohibits the crimes of domestic violence, dating violence, sexual assault and stalking; definitions of sexual assault, domestic violence, dating violence, stalking and consent, in reference to sexual activity, in UW-Madison's jurisdiction; a description of safe and positive options for bystander intervention; and information on risk reduction. For more information, please contact EVOC at evoc@uhs.wisc.edu.

Informational Mailing: Students living in undergraduate University Housing Residence Halls (approximately 7,700) receive a direct mailing each Fall with information about upcoming prevention programs and the services available for victims of sexual assault, dating violence, domestic violence, and stalking.

PAVE: Promoting Awareness, Victim Empowerment (Student Organization): PAVE is a registered student organization dedicated to preventing sexual assault, stalking and intimate partner violence through education and activism. All students and student groups may request a free peer-led, hour-long workshop about consent, sexual assault, and dating violence from PAVE. PAVE also hosts many ongoing events, lectures, discussions, and campaigns to raise awareness about sexual assault and dating violence on campus. PAVE receives student segregated fees to provide student services for students, by students. For more information, visit <http://pave-uw.tumblr.com> or email chair.pave@gmail.com.

School of Social Work Elective Courses: The School of Social Work, in partnership with UHS EVOC, offers two elective courses that explore contemporary primary violence prevention theory and practice. The first, Peer Education, prepares students to lead peer workshops for their peers that encourage empathy for victims, provide information about campus and community resources, and intervene as bystanders. The second, Greek Men for Violence Prevention (GMVP), explores and challenges dominant expressions of masculinity in an effort to prevent sexual violence in social fraternities at UW-Madison. For more information, contact evoc@uhs.wisc.edu or tschroepfer@wisc.edu.

Educational services offered by community-based victim service providers: Presentations are available upon request from valued partners to the UW-Madison campus: the Rape Crisis Center, Domestic Abuse

Intervention Services (DAIS), and UnityPoint Health Meriter Forensic Nurse Examiner program, three local community organizations that exist to serve victims of sexual assault and domestic violence. The Rape Crisis Center also offers a self-defense program for women (Chimera self-defense). For more information about these community based programs, including how to contact them for an educational program, see <https://www.uhs.wisc.edu/prevention/violence-prevention/resources/>.

GENERAL TRAINING SERVICES

Faculty, staff, and students who wish to learn more about sexual assault, dating violence, domestic violence and/or stalking or who wish to schedule professional development in these areas should contact evoc@uhs.wisc.edu for a consultation and list of upcoming events. UHS EVOC staff are available to provide or coordinate training upon request. UHS EVOC staff provide training and technical assistance about prevention strategies, supporting a survivor, and resources available on campus and in the community. They do not provide training about nor enforce policies regarding institutional reporting requirements.

The Title IX Coordinator can provide training upon request about institutional reporting requirements and resources/rights for victims of sexual assault, dating violence, domestic violence, stalking, and/or sexual harassment. For more information, contact david.blom@wisc.edu or titleix_coordinator@wisc.edu.

Staff and faculty may also contact the Office for Equity and Diversity to get information about how to prevent and respond to sexual harassment at <http://oed.wisc.edu>.

BYSTANDER INTERVENTION PROGRAMS AND RISK REDUCTION

Green Dot Bystander Intervention Program

In 2016, UW-Madison adopted the Green Dot College Strategy 2.0, an evidence-based, comprehensive bystander intervention violence prevention program. Components include a 60-90 minute persuasive speech, a 6-hour bystander skills training, large events, and social marketing. The Green Dot College Strategy 2.0 invites people to reconsider their role in prevention; inspires people to believe things can be different and that their contributions matter; engages people in education that will equip them with the motivation, knowledge, and skill needed to take action; strengthens new behaviors through reinforcement, practice, and multiple exposures to key messages; and sustains changes through integrating key messages into permanent infrastructure. In June 2016, nearly 50 UW-Madison faculty and staff were provided with a 4 day training to become Green Dot certified instructors. Green Dot is part of the new UW-Madison in-person primary prevention requirement for all incoming undergraduate students. All new student members of Greek Letter student organizations will participate in a Green Dot overview session. More information about the Green Dot Bystander Intervention program at UW-Madison can be found here: <https://evoc.wisc.edu/greendot.pdf>.

Bystander Intervention Tips

Bystander intervention means safe and positive options that may be carried out by an individual or individuals to prevent harm or intervene when there is a risk of dating violence, domestic violence, sexual assault, or stalking. Bystander intervention includes recognizing situations of potential harm, understanding institutional structures and cultural conditions that facilitate violence, overcoming barriers to intervening, identifying safe and effective intervention options, and taking action to intervene. Many people assume that sexual assault, domestic violence, dating violence and stalking only affects the crime victim, when in fact entire families,

friend groups, and communities are hurt. If you see something, say something:

- Be active in supporting a safe and respectful community. If you see others engaging in disrespectful or inappropriate actions, speak up and get involved, or contact someone to assist.
- Listen for rape jokes and sexist language. You don't have to laugh or participate.
- If you see someone who looks to be in immediate danger, call 911.
- You can intervene even after an assault. Learn what options sexual assault victims have available to them on this campus and be supportive of their choices.
- If you're a bystander and see someone behaving in a way that seems suspicious, be direct and step in and do something about it, such as distracting their attention away from a potential victim. If you don't feel comfortable or safe confronting them, call 911.
- If you sense that something is wrong, don't ignore it, you can help by getting involved. Check-in and ask, "Hey, do you know this person?" or, "Are you OK?" or, "Can I call a friend to walk you home?"
- It can feel awkward to step in and say something if you notice harmful behavior, but often all it takes is a brief introduction. Let the potential perpetrator know that their actions are noticeable with a simple, "Hey, do I know you? Aren't you in Tuesday Chemistry section?"
- When you go out, consider going out as part of a group. People tend to step in and intervene in situations when they have friends who will back them up.

Protective Behaviors and Risk Reduction: What Everyone Can Do

Risk reduction means options designed to decrease perpetration and bystander inaction, and to increase empowerment for victims in order to promote safety and to help individuals and communities address conditions that facilitate violence.

- Have healthy, open and ongoing conversations with your partner or potential partner about sex and sexual contact. Talk about your boundaries and what behaviors you both feel comfortable, and uncomfortable, engaging in.
- The next time you hear yourself talking about gender or sex in a derogatory way, stop. Speak up when you hear others talk this way—no matter their gender.
- Listen to or read the personal story of a survivor of violence.
- Make sure you have enthusiastic, affirmative and ongoing consent from your partner. Consent is a clear and freely given yes, not the absence of a no.
- Consent to one act does not mean consent to other acts. Communicate and be responsive. You must continually get consent for sex. If someone seems not okay with what's happening, it is your responsibility to check in.
- When you have sex be sure you understand your partner's limits, and communicate your own limits clearly. Don't engage in sexual activities without affirmative consent from your partner.
- Most commonly, sexual assault is perpetrated not by a stranger but by someone the victim knows, typically a date or acquaintance.
- People who are incapacitated by alcohol or drugs cannot give consent. Signs of incapacitation may include—but are not limited to—throwing up, slurring words, stumbling, or not being able to remember conversations.
- Do not pressure others to drink or use drugs and be alert to people pressuring you or others to use.
- Alcohol and drugs are often used to create vulnerability to sexual assault. Studies of sexual assault incidents show a high correlation between sexual assault perpetration, victimization and drug/alcohol usage.
- Some sex offenders target people by using alcohol as a weapon. Get your own drinks; don't let someone continually fill your cup or leave your drink unattended.
- Use and encourage others to have a companion or a safe means of getting home, i.e., a trusted friend,

taxi, or SafeWalk at 608.262.5000.

- If an authority figure pressures you to engage in sexual activity tell someone.
- Understand that crime victims are never responsible for the behavior of perpetrators.
- If you've been sexually assaulted or victimized, tell someone – there are resources available to help you.

Signs of an abusive dating partner may include someone who:

- calls you names, insults you or continually criticizes you.
- does not trust you and acts possessive or jealous.
- tries to isolate you from family or friends.
- takes your possessions to punish you and refuses to return them.
- monitors where you go, who you call, and who you spent time with.
- controls finances or refuses to share money.
- punishes you by withholding affection.
- expects you to ask permission from them to do what you want to do.
- threatens to hurt you, your family, your pets, or your belongings.
- threatens and/or uses a weapon against you.
- has ever forced, coerced, or manipulated you into having sex or performing sexual acts.
- accuses you of cheating or is often jealous of your relationships with others.
- traps you in your apartment or residence hall room and keeps you from leaving.
- social media messages, Facebook messages, tweets, text messages, and/or calls you obsessively to find out where you are and what you are doing.

More information about dating violence can be found at www.uhs.wisc.edu/assault/. Remember, sexual assault, domestic violence, dating violence, and stalking are never the fault of the victim; they are the choice of the perpetrator.

REPORTING & RESOURCES

Students and employees who experience sexual assault, domestic violence, dating violence, and/or stalking have many options and services available to them on and off campus, including mental health counseling, victim advocacy, off-campus legal assistance, employee assistance and access to the criminal and campus disciplinary systems. Many services are available to victims regardless of their choice to report the incident to law enforcement, and several are available at no charge.

The campus and surrounding community have a wide range of services available to help student victims. This information is provided as part of prevention education efforts and is detailed below. For more information visit <http://uhs.wisc.edu/assault>. Short videos explaining these options available to victims are available on this website or at <http://youtube.com/uwevoc>.

When a student or employee reports to UW-Madison that they have been a victim of sexual assault, domestic violence, dating violence or stalking, whether the offense occurred on or off campus, UW-Madison will provide the student or employee with written notification of the student or employee's rights and options.

PROCEDURES FOR REPORTING

UW-Madison encourages victims of sexual assault, domestic violence, dating violence and stalking to report the incident immediately to UWPD at (608) 264-2677 or by calling 911. In addition to law enforcement, individuals may also report sexual assault, domestic violence, dating violence and stalking to UW-Madison through the Dean of Students Office and UW-Madison's Title IX Coordinator, who is responsible for coordinating the institution's compliance with Title IX. The institution's sexual harassment policy, including a description of the grievance procedures can be found at: <http://oed.wisc.edu/sexual-harassment-information.htm>, and incidents can be reported to the Title IX Coordinator. Following a report of sexual assault, domestic violence, dating violence and/or stalking to UW-Madison, whether the offense occurred on or off campus, UW-Madison will provide the student or employee a written explanation of the student's or employee's rights and options. All victims have the right to be accompanied by a person of their choosing, including a victim advocate, when they file a report and to any meetings related to institutional disciplinary proceedings.

A victim has the right and is encouraged to notify proper law enforcement authorities, including UWPD and local police, to report sexual assault, domestic violence, dating violence and stalking. Victims have the right to be assisted by campus authorities in notifying law enforcement if the victim chooses. UW-Madison will

TO REPORT TO LAW ENFORCEMENT

Sexual assault, sexual harassment, domestic violence, dating violence and stalking can be reported to local law enforcement, including UWPD:

UW-Madison Police Department
1429 Monroe St., Madison, WI
(608) 264-2677 or 911 (on campus)

Madison Police Department
211 S. Carroll St., Madison, WI
(608) 261-9694 or 911 (off campus)



TO REPORT TO UW-MADISON

For institutional response including investigation of sexual assault, sexual harassment, domestic violence, dating violence and stalking, and for accommodations and resources for victims, incidents can be reported at the following offices:

For students:

Dean of Students Office
500 Lincoln Dr., 70 Bascom Hall, Madison, WI
(608) 263-5700 | studentlife.wisc.edu
dean@studentlife.wisc.edu

For everyone:

Title IX Coordinator
David Blom
500 Lincoln Dr., 354 Bascom Hall, Madison, WI
(608) 890-3788 | david.blom@wisc.edu
titleix_coordinator@wisc.edu

*Wisconsin Telecommunications Relay Service
(for the hearing impaired), dial 711*

comply with a request for assistance in notifying law enforcement. Victims also have the right to decline to notify law enforcement. If the crime occurred on UW-Madison property, UWPD has jurisdiction. If the crime occurred off campus, the victim can notify the appropriate local law enforcement agency with jurisdiction at the location of the crime. UWPD will assist the victim in identifying the correct law enforcement agency and will assist the victim in reporting it to that agency. Victims have the right to NOT notify law enforcement or report the crime if they so choose and are over 18.

If you choose to report to UWPD, the Dean of Students Office or the Title IX Coordinator, UW-Madison will investigate for a hostile environment and, where applicable, pursue disciplinary action against the person alleged to have committed the offense. The Dean of Students Office and Title IX Coordinator are required to respond appropriately to all reports of sexual violence, and will do so when they receive notice of a possible hostile environment.

UW-Madison provides training and information to many staff members to respond to and support victims, however, many victims do not feel comfortable talking to law enforcement, campus administrators, professors, or advisors. Healing can look different for everyone. Additional services available to victims of crime occurring both on and off campus are listed in this chapter, including confidential options that will not result in criminal or university disciplinary investigation.

When reporting sexual assault, domestic violence, dating violence and/or stalking, please note the following:

- The preservation of evidence may strengthen investigations, which may result in a better chance of holding the accused responsible or obtaining a restraining order. (Evidence may include the clothing worn at the time, a record of threatening text messages and e-mails, and bodily fluids). The UnityPoint Health Meriter Forensic Nurse Examiner can provide no-cost forensic medical exams, even if a victim chooses not to report to law enforcement. For more information please visit: <https://www.unitypoint.org/madison/sexual-assault-nurse-examiner-program.aspx>
- Although it is best not to shower, even if a victim has showered and changed clothes, a police report can be filed and/or medical exam can be obtained.
- Campus officials are required to provide information about options and assist in making contact with law enforcement personnel if requested.
- Filing a report will generally involve an interview with law enforcement officer or an investigating officer from the Title IX office (or both, if you choose to report to both agencies). With UWPD, you may request a either a male or female officer to take your statement.

RESTRAINING ORDERS AND NO CONTACT ORDERS

Civil Restraining Orders

The following section is based on information provided by the Dane County District Attorney's Office and is accurate as of July 2016. The following information can also be located at https://www.countyofdane.com/da/restraining_order.aspx, by visiting the Legal Resource Center in the Dane County Courthouse, Room L1007, 215 S. Hamilton St., Madison, WI or calling 608-266-4311

What is a Restraining Order?

A Restraining Order is a court order limiting defined potential conduct of someone who has abused or harassed you, ordering them not to abuse or contact you. The District Attorney's Office cannot provide legal advice or assistance in filing restraining orders. Domestic Abuse Intervention Services (DAIS) employs legal advocates who can assist with paperwork, questions, and attend court hearings with you. The DAIS phone number is (608) 251-1237.

There are three types of restraining orders:

1. Domestic Abuse Restraining Order

There is no filing fee for Domestic Abuse Restraining Orders. The petitioner must show the respondent engaged in physical abuse, sexual assault, impairment of physical condition, criminal damage to property, or a threat to do one of these. The respondent must be:

- A current or former spouse, adult family member, or domestic partner.
- A person the petitioner has a child with.
- A person the petitioner has dated.
- A person who provides in-home or community care for the petitioner.
- A guardian of an incompetent petitioner; guardian fits above categories.

2. Harassment Restraining Order

The filing fee for Harassment Restraining Orders is \$164.50. The petitioner must show the respondent has been harassing, intimidating, subjecting the victim to physical contact, or has threatened to do so. The court commissioner can waive fees based upon what is written in the Statement of Facts if there are threats or acts of physical violence, non-consensual sexual contact, or stalking behaviors.

3. Child Abuse Restraining Order

There is no fee for Child Abuse Restraining orders. The petitioner must be a child victim, parent, stepparent or legal guardian of the victim. The petitioner must show emotional, physical or sexual abuse of the child committed by the respondent.

How to File for a Restraining Order

Restraining Order paperwork is available in the Legal Resource Center in the Dane County Courthouse, Room L1007, 215 S. Hamilton St., Madison, WI. Once victims have filled out the Restraining Order packet, go to the Records Center in Room 1000 to sign the Petition in front of a notary (Records Center staff will perform the Notary Act). Records Center staff will summon a Court Commissioner via email. Once a Court Commissioner has reviewed the material, and assuming they have approved the same, Records Center staff will make all necessary copies. File all papers with the Clerk of Courts in Room 1000 of the Dane County Courthouse, and follow the next step regarding serving the restraining order. The Commissioner will schedule an injunction hearing and issue a Temporary Restraining Order (TRO) if appropriate. The TRO is in effect until the injunction hearing. This hearing must be held within fourteen days of the TRO being issued.

Serving a Restraining Order

The TRO must be served (officially delivered) to make it enforceable. It also must be served to let the respondent (alleged abuser) know about the court date for the injunction hearing. Take the papers next door to the Public Safety Building (Dane County Jail) and give them to the Sheriff's Department, where they will serve these papers on the respondent for a fee. Call the Sheriff's Department at 284-6800 to see if the respondent has

been served or to give the Sheriff new information about where the respondent can be found. A private process server may also serve the papers for a fee.

If the respondent contacts you after being served, call the police immediately. Keep a copy of your restraining order with you at all times. If the police arrive and discover the respondent has not yet been served, an officer can serve one of your extra copies. If you need the police to serve your papers, ask the officer to write the following on the copy you are going to keep:

- The date and the police officer's name and badge number
- Abuser or harasser's name and type of papers served.
- Ask the officer to notify the Sheriff's Department by phone and/or in writing that the respondent has been served.

Injunction Hearings

This is the court hearing to grant your long-term Restraining Order. You may bring an attorney if you wish. Please be on time!! If your case is called and you do not show, the restraining order will be dropped. If you are running late, call the Probate Office at (608) 266-4331. The date and time of your hearing will not be changed. If you miss your court date, you may need to show that there has been a new incident of violence in order to file papers again. If you and the respondent appear in court, both of you will testify. If the respondent has been served with a Notice to Appear but does not come to court, the hearing will be based on your testimony alone. You will be under oath. Take your time, admit if you don't remember something, if you are afraid, have defended yourself, called the police, if the respondent has been arrested, and if they have violated the Restraining Order. Be polite and don't interrupt the respondent's testimony. You will have a chance to respond or ask the respondent questions.

Focus on the following issues when you testify in court:

- When and where the abuse took place - location, time and date of each incident starting with the most recent.
- Physical abuse – hitting, choking, slapping, kicking, forcing sex, etc.
- Threats of physical harm or violence – threatening to kill you, burn down the house, etc.
- Injuries or pain – bruises, scratches, pain from being punched, etc.
- Weapons – guns, knives, broomsticks, any object used to hurt you.
- Evidence – pictures, medical records, police reports, etc.
- Witnesses – anyone who has seen or heard the respondent threaten or harm you.
- Harassment – unwanted and repeated phone calls, visits and/or contact which you have asked this person to stop. In Wisconsin, the term "harassment" describes unwanted contact, physical abuse or threats of violence.

If the commissioner finds that domestic abuse, harassment, or child abuse has occurred, they may order an injunction (long-term Restraining Order) for as long as the petitioner requests, but not to exceed four years for domestic abuse and two years for harassment or child abuse. A restraining order helps to protect you, but it does not guarantee your safety. Follow a safety plan, especially if you believe that being arrested is not going to stop the respondent from trying to hurt you.

Enforcing a Restraining Order

Call the police immediately. The respondent has just committed a crime. Ask the police to have the District Attorney's office review the case for charges even if no arrest is made. If the respondent is on probation or parole, give a copy of the Restraining Order to the parole agent and report any violations. To find out who

their probation agent is, call the Department of Corrections Central Records at (608) 240-3750 and provide the person's name or birthday.

UW-Madison and Restraining Orders

UW-Madison and UWPD will enforce active restraining orders issued by a court of law, including tribal courts, when provided notice of the order. Students who have a court-issued restraining order and wish to inform the University should contact the Dean of Students office or UWPD. Students who need to be provided additional accommodations regarding a restraining order should contact the Dean of Students Office, the Title IX Coordinator or UWPD. Employees who have a court issued restraining order should notify the Office of Human Resources, the Title IX Coordinator or UWPD. Please be aware that notification to the University of an existing court-ordered restraining order may require the Title IX Coordinator to follow up as prescribed by Title IX.

UWPD

1429 Monroe St., Madison, WI
(608) 262-2957
uwpolice@mhub.uwpd.wisc.edu
uwpd.wisc.edu

Dean of Students Office

500 Lincoln Dr., 70 Bascom Hall, Madison, WI
(608) 263-5700
students.wisc.edu
dean@studentlife.wisc.edu

Title IX Coordinator, Office of Compliance

David Blom
500 Lincoln Dr., 354 Bascom Hall, Madison, WI
(608) 890-3788
david.blom@wisc.edu
titleix_coordinator@wisc.edu

Office of Human Resources

21 N. Park St. #5101, Madison, WI
(608) 265-2257
wr@ohr.wisc.edu

If your restraining order is being violated, regardless of whether or not you have informed UW-Madison, please call 911 immediately.

No Contact Directives Issued by UW-Madison

One tool the University of Wisconsin-Madison uses to support a safe, respectful, and responsible educational and working environment, either as a proactive measure or in response to and prevention of additional incidents, is a no contact directive.

A no contact directive is a university-issued directive that prohibits the recipient from having contact with -in any form- the individuals or individuals named in the directive. The no contact directive is different than a restraining order/civil injunction issued by a court of law and may be issued independent of campus investigatory/disciplinary processes.

A no contact directive is issued when an authorized University employee determines that an individual should be prohibited from having contact with another person or persons. The individuals listed in a no contact directive can include, but might not be limited to: complainants, respondents and witnesses. No contact directives are often issued during the course of investigating cases which involve allegations of sexual assault, dating/domestic violence, and stalking.

A no contact directive may include the following language: "Be advised that you are not to have contact with First Name, Last Initial of any kind, direct or indirect, until further notice. This includes, but is not limited

to: face-to-face/in-person, telephone, e-mail, text message, social networking sites, written communication, video and other electronic communication, and contact through third parties. Any attempt to contact this person might be considered harassment and could result in disciplinary action.”

Students

A no contact directive is issued in writing via a student’s university email, and when possible, verbally. Recipients of the no contact directive are informed that future contact with the individual or individuals named in the directive may be considered harassment and could result in a disciplinary investigation. Individuals are also informed, in writing, of the process to appeal the no contact directive, which is handled by an Associate Dean of Students. If the individuals involved are in student organizations or classes together, the parameters of the no contact directive will be discussed and additional expectations for minimizing contact may be added to the written correspondence. Students will be provided with an opportunity to ask questions about the terms of the no contact directive issued to them.

Notice of the no contact directive is sent to the Title IX Coordinator, an Assistant Dean of Students, a UWPD Lieutenant, and when there is a connection to University Housing, an Associate Director of Residence Life. When issued, a no contact directive does not have an end date. The no-contact directive can be appealed by the recipient. The no-contact directive can also be modified or terminated with the agreement of the parties. Any changes to a no-contact directive will be communicated to the parties in writing.

Students who violate a no contact directive risk being charged and investigated through the nonacademic misconduct process for UWS 17.09(4) Harassment and/or UWS 17.09(11) False Statement or Refusal to Comply Regarding a University Matter.

Information regarding the no contact directive is maintained in a student database and does not appear on an internal or external transcript.

Employees

Supervisors, in consultation with Human Resources staff, have the authority to regulate workplace behavior of Academic and University staff, and the Provost may regulate faculty, as long as there is a work-related reason for doing so. No contact directives are typically issued in a letter to the recipient. UW-Madison may issue no contact directives to employees when appropriate circumstances arise. Circumstances under which a no contact directive may be issued include, but are not limited to, pending disciplinary investigations. A no contact directive may limit an employee’s contact with another employee, a student, or other member of the University community or limit an employee’s contact with a work location for a length of time determined by the employee’s supervisor or the Provost. The following types of contact may be prohibited by a no contact directive: face-to-face/in-person, telephone, e-mail, text message, social networking sites, written communication, video and other electronic communication, and contact through third parties. Violation of a no-contact directive issued by UW-Madison may result in disciplinary action. Employees may challenge a no contact directive by using the grievance process for their employment category.

Requesting a No Contact Directive

Requests for no contact directives will be reviewed on a case-by-case basis and will take into account factors such as safety, alleviating a hostile environment, and educational and employment needs. Victims may request a no contact directive by contacting one of the following offices: the Dean of Students, the Title IX Coordinator, the Office of Student Conduct and Community Standards or the Office of Human Resources.

Enforcing a No Contact Directive

If your no contact directive is being violated, please contact the office that issued it. If you are in immediate danger, contact 911.

NOTICE OF ACCOMMODATIONS AND CONFIDENTIAL RESOURCES

NOTICE OF ACCOMMODATIONS

Students and employees who report sexual assault, domestic violence, dating violence or stalking to UW-Madison will receive written notification about existing counseling, health, mental health, victim advocacy, legal assistance, visa and immigration assistance, student financial aid, and other services available for victims, both within the institution and in the community. This information is also provided to all students and employees in this ASR.

UW-Madison will provide written notification to victims about options for, available assistance in, and how to request changes to academic, living, transportation, and working situations or protective measures. This will be provided whether the offense occurred on or off campus. UW-Madison is obligated to comply with and will make such accommodations or provide such protective measures if the victim requests them and if they are reasonably available, regardless of whether the victim chooses to report the crime to campus police or local law enforcement. This information is also provided to all students and employees in this ASR.

UW-Madison will maintain as confidential any accommodations or protective measures provided to the victim, to the extent that maintaining such confidentiality would not impair the ability of UW-Madison to provide accommodations or protective measures.

When determining what measures to grant, factors considered might include, but are not limited to: the specific need requested by the complainant, the age of the people involved, the severity or pervasiveness of the allegations, any continuing effects on the complainant, whether the complainant and alleged perpetrator share the same residence hall, dining hall, job location, classes, extra curricular activities or whether judicial measures have already been taken to protect the complainant. Typically, the individual affected units determine whether or not to provide an accommodation, though the Title IX Coordinator and/or Dean of Students Office may also provide direction and assistance.

The following offices can provide information and assistance to those requesting accommodations and changes to academic, living, transportation, working situations and other protective measures:

Dean of Students Office

500 Lincoln Dr., 70 Bascom Hall
Madison, WI
(608) 263-5700
students.wisc.edu
dean@studentlife.wisc.edu

Office of Human Resources

21 N. Park Street
Madison, WI
(608) 265-2257
ohr.wisc.edu
wr@ohr.wisc.edu

Office for Equity and Diversity

500 Lincoln Dr., 179-A Bascom Hall
Madison, WI
(608) 263-2378
oed.wisc.edu

University Housing

625 Babcock Drive, Slichter Hall
Madison, WI
(608) 262-2522
housing.wisc.edu

End Violence on Campus (EVOC)

333 East Campus Mall
Madison, WI
(608) 265-1483
evoc@uhs.wisc.edu

Title IX Coordinator

David Blom
500 Lincoln Dr., 190 Bascom Hall
Madison, WI
(608) 890-3788
david.blom@wisc.edu
titleix_coordinator@wisc.edu

CONFIDENTIAL RESOURCES

For victims who choose to not report to law enforcement and/or to a campus office, there are several options available. These options allow a victim who is 18 or older to get help without having their name or information shared with campus officials, third parties or law enforcement to the extent permissible by law. Please be aware that exceptions to confidentiality include reports of child abuse (victims 17 or younger), elder abuse, and threats of imminent harm to self or others.

On-Campus Confidential Resources

FOR STUDENTS

UHS EVOC (End Violence on Campus) Victim Advocacy provides confidential victim advocacy including emotionally supportive counseling, case management, support groups, and information/referral.

For appointments:

608-265-5600 (option 3)

evoc@uhs.wisc.edu

<https://www.uhs.wisc.edu/prevention/violence-prevention/uhs-victim-advocacy/>

UHS Counseling and Consultation provides mental health services including individual, group, couples/partner counseling, psychiatric services, and a 24 hour crisis support phone line.

Crisis Line: 608-265-5600 (select option 9)

<https://www.uhs.wisc.edu/mental-health/>

UHS Medical Services provides medical services including physical exams (not medical forensic exams), sexually transmitted infection (STI) screen, emergency contraception, and pregnancy testing. For medical and mental health appointments:

333 East Campus Mall, Madison, WI

(608) 265-5600 (After Hours Nurse Line, option 1)

<http://uhs.wisc.edu/services/medical/>

McBurney Disability Resource Center provides services to students with disabilities to insure accessibility to university programs. McBurney offers accommodations counseling, evaluation referral, disability-related information, adaptive technology counseling and equipment, and interpreter services for academically related purposes.

702 W. Johnson St., #2104, Madison, WI

Phone: (608) - 263-7956

Text: (608)265-2998

mcburney@studentlife.wisc.edu | <http://mcburney.wisc.edu/>

FOR EMPLOYEES

Employee Assistance Office, Office of Human Resources is a resource provided by the University of Wisconsin to assist employees and their immediate family members or significant others who are finding it difficult to successfully cope with personal or work related issues and concerns.

610 Langdon Street, Lowell Center, Room 226, Madison, WI 53703

(608) 263-2987

eao@mailplus.wisc.edu | eao.wisc.edu

Off-Campus Confidential Resources

UnityPoint Health Meriter Forensic Nurse Examiner provides emotional support, physical examination and wellness checks, collection of medical-forensic evidence, assistance with reporting to police when requested (mandatory reporting for children), assistance with concerns about sexually transmitted infection and pregnancy, assistance with safety planning and development of a medical follow-up plan.

202 S. Park Street, Madison, WI, 53715 | (608) 417-5916

<https://www.unitypoint.org/madison/sexual-assault-nurse-examiner-program.aspx>

Domestic Abuse Intervention Services (DAIS) works to ensure the safety and well-being of domestic violence survivors and their families, and to change societal attitudes that perpetuate violence and the abuse of power.

24-hour line: (608) 251-4445 or toll-free (800)747-4045 | www.abuseintervention.org

Rape Crisis Center (RCC) works within Dane County to promote hope, help and healing for those harmed by sexual violence and strives through education and outreach to create social change to end sexual violence.

2801 Coho Street #301, Madison, WI, 53703

333 E. Campus Mall #7901, Madison, WI | M-F, hours vary. Appointments can be made using 24 hour line.

24-hour line: 608-251-RAPE (7273) | info@danecountyrrcc.org | www.danecountyrrcc.org

Deaf Unity provides services and advocates to Deaf victims of sexual assault and domestic violence.

Text helpline: 608-466-2881 M-F 9am-10pm | <http://deafunitywi.org> | help@deafunitywi.org

UNIDOS Against Domestic Violence provides victim advocacy, support groups and legal advocacy for victims of domestic violence in addition to community education and programming.

1-800-510-9195 | <http://www.unidosagainstdv.org>

Freedom, Inc. engages low- to no-income communities of color and works to end violence against people of color, women, those that non-traditionally gender identify, and our youth, to promote healthy lifestyle.

601 Bay View, Madison, WI, 53715

608-661-4089 M-F 9am-5pm | refugeeproject@hotmail.com | www.freedom-inc.org

UW-Madison and Protecting Victim Confidentiality

When a student or employee victim reports to a university office or official who is not explicitly designated as confidential, UW-Madison takes every precaution to protect victim privacy and confidentiality by sharing information only with university officials who have a legitimate educational interest and/or those who need to know for the purposes of providing an institutional response.

In an effort to protect victim safety and privacy, UW-Madison maintains information about sexual violence in a secure manner. If the University has notice of an incident, UW-Madison will balance the victim's request to keep identifying information confidential with Title IX's mandate to investigate hostile environments.

To the extent permissible by law, UW-Madison will endeavor to keep victim and necessary party information private. However, once a report is made to the University, or the University has notice of an incident of sexual assault, sexual harassment, domestic violence, dating violence, or stalking, confidentiality cannot be guaranteed unless that information is reported directly to one of the confidential resources listed. UW-Madison will strive to maintain as confidential any accommodations or protective measures provided to the victim, but keeping victim information confidential may limit UW-Madison's ability to provide accommodations or protective measures.

For victims aged 18 and older who report to non-confidential sources, reports of sexual assault, domestic violence, dating violence and stalking are directed to the Title IX Coordinator, who will share relevant information only with those who need to know, such as Deputy Title IX Coordinators, complaint investigators, and other individuals who are responsible for handling the school's response to incidents, or as necessary to comply with the Wisconsin Public Records law, a valid subpoena, a lawful discovery request, or a governmental inquiry or investigation. UW-Madison follows applicable Title IX guidance and the requirements of the federal Family Educational Rights and Privacy Act, 20 U.S.C. s. 1232g, when evaluating whether to disclose student information. In the case of minors, UW-Madison employees must report child abuse to Child Protective Services or local law enforcement.

For Clery Act reporting and disclosures, a victim's name or identifying information will never appear in a Crime Warning, on the Daily Crime Log or in the ASR. UW-Madison will redact a victim's identifying information when responding to requests for information pursuant to the Wisconsin Public Records law. The University also will not disclose identifiable information about research subjects if prohibited by an NIH-issued Certificate of Confidentiality, HIPAA regulations and state laws pertaining to the privacy of health information or promises of confidentiality made to research subjects pursuant the federally required consent form and authorization form. UW-Madison must respond to valid subpoenas that are not prohibited by other applicable law, and may not be able to redact information when responding to a subpoena.

There are confidential resources available such as UHS Counseling and Consultation, UHS EVOC, UHS Clinical Medicine, a Forensic Nurse Examiner, Domestic Abuse Intervention Services, the Dane County Rape Crisis Center, UW-Madison Ombuds and the Employee Assistance Office. Other licensed healthcare providers, counselors and social workers employed by the University follow the confidentiality requirements of their profession when they are providing care to a patient or a client. Additionally, staff from the McBurney Disability Resource Center, campus Disability Coordinators, Divisional Disability Representatives and interpreters do not disclose reports of prior victimization that they become aware of as part of the disability accommodation process or when providing translation services.

ON-CAMPUS AND OFF-CAMPUS RESOURCES

Commonly Asked Questions

This section discusses commonly asked questions regarding on and off campus resources in regards to domestic violence, dating violence, sexual assault and stalking. It also includes various protective measures UW-Madison may take to assist individuals who report domestic violence, dating violence, sexual assault and stalking, such as providing changes to academic, working and living situations. For information regarding no contact orders issued by UW-Madison, please see the “Reporting and Resources” section of this chapter.

What happens if I decide to report sexual assault, domestic violence, dating violence or stalking to UWPD?

You always have the option to report to law enforcement and UW-Madison encourages you to report sexual assault, domestic violence, dating violence and stalking to UWPD. You can call 911 from on campus, call (608) 264-2677, come into UWPD at 1429 Monroe Street or you can call and request to have an officer come to you. An officer from UWPD can meet you in your residence hall, apartment or anywhere else you feel safe. The first thing a responding officer will do will be to establish your safety. Once you're safe, the officer will secure the crime scene, if any, and ask you if you want or need to go to the hospital. If you decide to go to the hospital the officer will take you there, wait for you and take you home. The officer will ask you a few basic questions about what happened and a detective will be assigned to your case. The detective may come to meet you as well. UWPD has both male and female detectives who are specially trained to investigate sexual assault, domestic violence, dating violence and stalking. You can request to work with officers of the gender that make you most comfortable.

If you live in UW-Madison housing and need a housing accommodation, your detective can work with University Housing to arrange it, if it is reasonably available. If you want UWPD reach out to your parents, UWPD will do that, too – but only if you decide that is what you want.

UWPD will not pressure you to engage in a lengthy discussion right away. At your initial meeting, your detective will set up a different time to meet to go over what happened – typically, this will be the next day, once you've had rest. At that next meeting, the detective will ask you questions about what happened, create a safety plan with you and will explain how the investigation, judicial process and, if the offender is a student, how the student disciplinary processes work. In most cases, you will be able to decide whether or not to request UWPD to pursue charges against the assailant. If you decide you would not like to proceed with charges, typically UWPD will complete its investigation (except for a suspect interview) and will preserve the collected evidence in case you change your mind. If you decide to request UWPD to proceed with the charges, the detective can accompany you to any court appearances.

Regardless of how the investigation proceeds, UWPD can provide assistance to you in obtaining a restraining order, which can often be obtained by victims at no cost.

Will UWPD be able to keep my personal information private?

Although police reports are subject to public records laws, redactions may be made prior to release. Personal information such as street address, phone number and date of birth (except age or year of birth) are usually removed from most public request records. Additional information may be redacted, including taking the name to initials only, based on the balancing test of the public right to know versus privacy rights of the individual.

If you request that UWPD proceed with charges, UWPD will typically forward an unredacted police report and other investigation information to the Dane County District Attorney's Office for review by the prosecutor. Note that an accused person will likely also have access to the unredacted report.

There are laws in place to protect victims of sex crimes who testify in court. Evidence concerning your past sexual conduct, other people's opinions of your past sexual conduct, and any reputation as to prior sexual conduct are typically inadmissible in court, subject to exceptions. If you request UWPD to proceed with charges, UWPD can give you more information regarding these "rape shield" laws as they apply in Wisconsin. For more information about these laws, please see Wisconsin Statutes 972.11(2).

I want to formally report sexual assault, domestic violence, dating violence or stalking to UW-Madison. Where do I go?

Aside from UWPD, you can also report to:

Dean of Students Office

500 Lincoln Drive, 70 Bascom Hall, Madison, WI

(608) 263-5700 | dean@studentlife.wisc.edu

<https://www.students.wisc.edu/doso/reporting-allegations-of-sexual-assault-datingdomestic-violence-and-stalking/>

Title IX Coordinator, Office of Compliance

David Blom

500 Lincoln Dr., 354 Bascom Hall, Madison, WI

(608) 890-3788 | david.blom@wisc.edu | titleix_coordinator@wisc.edu

The Deputy Title IX Coordinators identified on pages 3 and 4 of this ASR are also available to answer questions and provide information about the reporting and complaint investigation processes.

What if I just want to talk to someone confidentially to get more information or emotional support?

There are many offices, both on and off campus, that can maintain as confidential any information you share with them about your experience. To the extent permissible by law, these offices do not share information provided by adult clients with campus authorities or law enforcement. A complete listing of these offices can be found at <https://www.uhs.wisc.edu/prevention/violence-prevention/resources/>

UHS End Violence on Campus (EVOC) Victim Advocacy are campus-based confidential victim advocacy and support services available to any UW-Madison student who has experienced sexual assault, domestic violence, dating violence and/or stalking. Staff members provide information about reporting options, facilitate support groups, accompany students to appointments and hearings, and can provide consultation to faculty, staff and/or parents.

333 East Campus Mall, Madison, WI

(608) 265-5600 (Option 3) | evoc@uhs.wisc.edu

<https://www.uhs.wisc.edu/prevention/violence-prevention/uhs-victim-advocacy/>

University Health Services Counseling and Consultation Services is the student mental health resource, providing individual and group counseling, crisis intervention, and psychiatric counseling. They offer a 24-hour mental health line for students and short-term counseling by appointment.

333 East Campus Mall, Madison, WI
24-hour line: (608) 265-5600 | uhs.wisc.edu

The Rape Crisis Center (RCC) is a community agency that has a satellite office located on campus. RCC provides free services for survivors of all forms of sexual violence, including medical and legal advocacy, support groups, short-term counseling, and community education. Chimera self-defense classes are available at a low cost and scholarships are available. Students may use either the campus or community office. Their 24 hour hotline can provide general support, access to RCC services (like legal advocacy or counseling), and/or access to information about reporting options. A support group is offered on campus.

2801 Coho Street, Madison, WI
333 E. Campus Mall #7901, Madison, WI | M-F, hours vary. Appointments can be made using 24 hour line.
(608) 251-7273 (24 hours) | info@danecountyrrcc.org | www.danecountyrrcc.org

Domestic Abuse Intervention Services, (DAIS) Inc., is a community agency that provides services for survivors of dating/ domestic violence, including emergency shelter, legal advocacy, community education, and support groups.

2101 Fordem Ave., Madison, WI
Office: (608) 251-1237
24 hours: (608) 251-4445 or toll-free (800) 747- 4045 | info@abuseintervention.org | www.abuseintervention.org

The UW-Madison Employee Assistance Office in the Office of Human Resources assists faculty and staff with maintaining and enhancing both their personal and professional lives, and offers services to promote emotional well-being. All individuals are treated in a respectful manner. The Employee Assistance Office has resources to assist staff with family violence, sexual abuse, emotional problems and many other issues.

610 Langdon Street, Lowell Center, Room 226, Madison, WI
(608) 263-2987 or toll-free (877) 260-0281, 8:00 a.m - 4:30 p.m. | eao@mailplus.wisc.edu | eao.wisc.edu

Where can I go for a physical exam, sexually transmitted infection (STI) testing, pregnancy testing, or a follow-up exam?

UnityPoint Health Meriter Forensic Nurse Examiner (FNE) program provides medical and forensic examinations for sexual assault and domestic and dating violence victims. This service will provide follow-up medical care and medication to guard against sexually transmitted infections and pregnancy, and collect evidence if the victim desires. FNE can coordinate with the Rape Crisis Center to make an advocate available at the time of the exam. Services are available upon request 24 hours a day. A visit to FNE does not require a report to law enforcement or UW-Madison

202 South Park Street, Madison, WI 53715
(608) 417- 5916 | <http://www.unitypoint.org/madison/sexual-assault-nurse-examiner-program.aspx>

University Health Services (UHS) Medical Clinics provide a wide range of medical care services for UW-Madison students, including Forensic Nurse Examiner follow-up exams, pregnancy testing, emergency contraception, sexually transmitted infection (STI) testing, and STI treatment. Medical personnel in the Women's Clinics are specifically trained to respond to the needs of sexual assault victims who are getting annual exams.

University Health Services Medical Clinics
333 East Campus Mall, Madison, WI
For appointments: (608) 265-5600 | uhs.wisc.edu

What if I'm struggling with my classes because of the stress of sexual assault, domestic violence, dating violence or stalking, or because of the perpetrator is in one of my classes?

Victims of sexual assault, domestic violence, dating violence and/or stalking can request and get academic accommodations, if reasonably available. UW-Madison is obligated to comply with a victim's request for an academic situation change following a report of sexual assault, domestic violence, dating violence or stalking if it is reasonably available, regardless of whether a victim chooses to report the crime to campus or local law enforcement. Students should know that requesting academic accommodations, such as asking for a deadline extension or to be moved out of a class, may be sufficient to put UW-Madison "on notice" of a hostile environment and obligate UW-Madison to investigate as mandated by Title IX. Students may reach out directly to a professor or a TA to request accommodations. There are also offices on campus who can help students with a request. These offices are listed below.

UHS EVOC Victim Advocacy provides confidential information to students about their rights to request accommodations and assists students with those requests, such as changing classes or sections, or requesting an extension or requesting to drop a course.

333 East Campus Mall, Madison, WI
(608) 265-5600 (option 3) | evoc@uhs.wisc.edu
<https://www.uhs.wisc.edu/prevention/violence-prevention/uhs-victim-advocacy/>

The Dean of Students Office provides assistance to student victims, including providing information about available academic accommodations. Students who seek help from the Dean of Students Office should know that staff in the Dean of Students Office are required to report all known incidents of sexual assault, domestic violence, dating violence and/or stalking to the Title IX Coordinator for potential investigation.

500 Lincoln Drive, 70 Bascom Hall, Madison, WI
(608) 263-5700 | students.wisc.edu/doso/studassist.html#sexassault

What do I do if I don't feel safe in my residence hall or apartment any longer?

University Housing: for students who live in UW-Madison owned facilities, University Housing can offer different housing accommodations upon request when it is reasonable to do so. UW-Madison is obligated to comply with a victim's request for a living situation change following an alleged sex offense if it is reasonably available, regardless of whether a victim chooses to report the crime to campus or local law enforcement. For more information, contact your House Fellow or a professional Housing staff member. Please be aware that University Housing staff are required to report all known incidents of sexual assault, domestic violence, dating violence and/or stalking to the Title IX Coordinator for potential investigation.

University Apartments
611 Eagle Heights
Madison, WI
(608) 262-3407
housing.wisc.edu/apartments

University Housing
625 Babcock Drive, Slichter Hall
Madison, WI
(608) 262-2522
housing.wisc.edu

The Dean of Students Office can provide you with assistance in working with your property manager if you live in a non-UW-Madison owned property. The Dean of Students Office cannot control whether or not a property manager agrees to requests for accommodation, but can assist you in making those requests. Please be aware that Dean of Students Office staff are required to report all known incidents of sexual assault, domestic violence, dating violence and/or stalking to the Title IX Coordinator for potential investigation. See above for Dean of Students Office contact information.

Do I have to report this to law enforcement?

No. If you are a victim, you are under no pressure or obligation to report this crime to law enforcement or any other campus professional. Many victims feel that reporting the crime, or simply disclosing it to another person, such as a family member, friend, or confidential advocate helps with healing, but only you can make this decision. You may also choose to report the incident to the Office for Student Conduct and Community Standards which can initiate a campus disciplinary investigation that does not have to involve law enforcement. UW-Madison may be required to investigate incidents of sexual assault, domestic violence, dating violence and or stalking of which it is aware. You will not be denied access to any resources if you choose not to report to law enforcement. UW-Madison employees have an obligation to report to law enforcement or child protective services if a victim is under the age of 18.

What can the campus disciplinary processes do? How can I get more information?

You have the right to ask questions about and learn about the campus disciplinary procedures before engaging the reporting process. Victims are entitled to certain rights under state and federal law. For more information, see: <https://www.uhs.wisc.edu/wp-content/uploads/evoc-bill-of-rights.pdf>

The Office of Student Conduct and Community Standards administers the student misconduct procedure as codified in the Wisconsin Administrative Code the University of Wisconsin System (UWS) Chapter 17. Chapter 17 authorizes the following sanctions for violations of the student code: written reprimand, denial of specified university privileges, imposing reasonable terms and conditions on continued student status, restitution, removal of the student from the course in progress, disciplinary probation, suspension, and expulsion. Please see the Campus Disciplinary Procedures section of this document for further information. You may also contact the Dean of Students Office for more information about the investigation process on campus when the accused is a UW student. For more information: www.students.wisc.edu/student-conduct/.

For information regarding campus disciplinary procedures for employees, please see the Employee Disciplinary Procedures section of this document.

If I report to law enforcement or to UW-Madison, will anyone tell my parents or will this appear in my student record?

Generally, no. UW-Madison follows applicable laws and regulations regarding the protection of student privacy and will not disclose victimization to parents or note it on your academic record. In accordance with

the Family Educational Rights and Privacy Act of 1974 (FERPA), staff members in the Dean of Students Office and University Housing may involve a parent if the student's behavior has posed or may continue to pose a significant risk to the health, safety, or well-being of themselves or others, including suicidal comments and/or attempts.

I am an employee. Where can I get help? What if I want a change in my working situation?

Victims have the option to contact their supervisor, departmental Human Resources staff, campus Office of Human Resources, or the Title IX Coordinator directly to request a change in working situations or have an advocate make such a request on their behalf. UW-Madison will endeavor to comply with your request for a working situation change following an alleged incident of sexual assault, domestic violence, dating violence stalking, or sexual harassment, if it is reasonably available, regardless of whether you choose to report the crime to campus or local law enforcement. There are also offices on campus that can assist you in requesting a change in your working situation.

The Office for Equity and Diversity (OED), in conjunction with the **Office of Human Resources**, is available to provide information and assistance to faculty and staff victims seeking options for changing their work situations, if reasonably available. OED can provide information about resources, services, and rights, including the right to be assisted in notifying law enforcement and the right to decline to notify law enforcement.

500 Lincoln Drive, Room 179-A, Bascom Hall, Madison, WI
(608) 263-2378; Fax: (608) 263-5562
Wisconsin Telecommunications Relay Service, dial 7-1-1
<http://oed.wisc.edu>

The Office of Human Resources is available to provide information and assistance to faculty and staff victims seeking options for changing their work situations, if reasonably available.

Office of Human Resources
21 N. Park St., #5101, Madison, WI
(608) 265-2257 | <http://oed.wisc.edu> | wr@ohr.wisc.edu

The Employee Assistance Office within the Office of Human Resources assists faculty and staff with maintaining and enhancing both their personal and professional lives, and offers services to promote emotional well-being. All individuals are treated in a respectful manner. The Employee Assistance Office has resources to assist staff with family violence, sexual abuse, emotional problems and many other issues. The Employee Assistance Office is a confidential resource.

610 Langdon Street, Lowell Center, Room 226, Madison, WI
(608) 263-2987 or toll-free (877) 260-0281
eao@mailplus.wisc.edu | <http://oed.wisc.edu>

The Office of Workforce Relations within the Office of Human Resources educates and coaches employees, administrators, managers, and supervisors on a variety of workforce relations practices among a diverse population of the University community. The Office of Workforce Relations serves the University community by promoting mutual respect, encouraging a positive work environment, and assisting in resolving workplace issues through proactive intervention. The Office of Workforce Relations provides information and support based on University policy and practice, and assists individuals when considering the best course of action for their specific situation.

21 N. Park St. Suite 5101, Madison, WI
(608) 265-2257 | wr@ohr.wisc.edu

UW-Madison Ombuds Office facilitates understanding, communication, and resolution of conflict among members of the faculty, academic, and classified staff. The office serves as an impartial and confidential means of promoting dialogue among parties on campus. Ombuds work independently from University administrative offices; discussing a matter with an ombuds is confidential. The Ombuds Office is not authorized to accept notice of claims against the University. Please call and leave a message; phone calls are generally returned within a day.

610 Langdon St., Madison, WI
(608) 265-9992 | uwombuds@mailplus.wisc.edu | ombuds.wisc.edu

The Dean of Students Office can assist student-employee victims in providing them with information about and assistant in requesting work accommodations. Students who seek help from the Dean of Students Office should know that staff in the Dean of Students Office are required to report all known incidents of sexual assault, domestic violence, dating violence and/or stalking to the Title IX Coordinator for potential investigation.

500 Lincoln Drive, 70 Bascom Hall, Madison, WI
(608) 263-5700 | students.wisc.edu

What if I want legal help?

UW-Madison does not provide attorneys or legal assistance to victims or alleged perpetrators of sexual assault, domestic violence, dating violence or stalking. There are legal resources available in the Madison community.

Domestic Abuse Intervention Services (DAIS) has a legal advocacy program for victims of sexual assault, domestic violence, dating violence and/or stalking, and they can be reached here:

Domestic Abuse Intervention Services (DAIS)
Office: (608) 251-1237
24 Hours: (608) 251-4445 or toll-free (800) 747- 4045
info@abuseintervention.org | www.abuseintervention.org

RISE Law Center is a non-profit law office that provides culturally relevant legal representation in the following areas: family law, immigration law, civil injunctions/restraining orders, and immigration needs including U-Visas, T-Visas and VAWA self petitions.

1245 E. Washington Ave. #102, Madison, WI
(608) 256-1089 | www.riselawcenter.org

The Dane County District Attorney's Office Victim Witness Unit assists victims and witnesses throughout the criminal court process by answering questions, keeping victims and their families informed of case development, providing information and referrals to community service providers, assisting with restitution, and offering personal assistance when possible. Dane County District Attorney's Office Victim Witness Unit.

215 S. Hamilton St. #3000, Madison, WI 53703-3297

Phone: (608) 266-9003 | Fax: (608) 261-9766 | www.countyofdane.com/da/victim_witness.aspx

State Bar of Wisconsin Lawyer Referral and Information Service is offered by the State Bar of Wisconsin and is a public service that helps identify the most appropriate resource for people with a legal problem. A legal assistant who is experienced in analyzing potential legal problems assists in locating the best source of help and also provides references to area attorneys who have indicated an interest in the relevant legal situation. There may be a fee for attorney services.

(800) 362-9082 | <http://www.wisbar.org/forpublic/ineedalawyer/pages/lris.aspx>

What if I need Visa or immigration assistance?

International Student Services (ISS) offers a wide variety of services and programs to international students at UW-Madison. The ISS staff provides information and programs to international students about the campus and community and provides support and assistance concerning visa and related immigration issues. ISS is not a confidential service and staff are required to report all known incidents of sexual assault, domestic violence, dating violence and/or stalking to the Title IX Coordinator for potential investigation.

716 Langdon St., 217 Red Gym, Madison, WI

(608) 262-2044 | iss.wisc.edu

The Office of International Faculty and Staff Services (IFSS) in the Office of Human Resources provides comprehensive assistance to the University of Wisconsin-Madison on all aspects of non-student immigration. The office acts as the liaison between the University and all government agencies involved in immigration matters, and assists both the institution and individuals in complying with immigration laws and regulations. IFSS advises University departments and processes immigration-related documents for employment-based non-immigrant and immigrant statuses, offers regular workshops on processing permanent resident petitions and the proper procedures for completing the I-9 Employment Eligibility Verification form, and administers the University's J scholar Exchange Visitor Program, which includes issuing J scholar documents, advising departments and visiting scholars, and providing bi-weekly J scholar orientation sessions.

21 N. Park St., Suite 5101, Madison, WI

(608)265-2257 | ischolars@ohr.wisc.edu | www.ohr.wisc.edu/ifss/index.htm

RISE Law Center is a non-profit law office that provides culturally relevant legal representation in the following areas: family law, immigration law, civil injunctions/restraining orders, and immigration needs including U-Visas, T-Visas and VAWA self petitions.

1245 E. Washington Ave. #102, Madison, WI

(608) 256-1089 | www.riselawcenter.org

What if I need student financial aid assistance?

The Office of Student Financial Aid can provide information regarding the availability of short-term emergency loans and general student financial aid. Staff in the Office of Student financial aid are required to report all known incidents of sexual assault, domestic violence, dating violence and/or stalking to the Title IX Coordinator for potential investigation.

333 East Campus Mall #9701, Madison, WI
608-262-3060 | finaid@finaid.wisc.edu | finaid.wisc.edu



UW-Madison Disciplinary Procedures for Sexual Assault, Domestic Violence, Dating Violence, & Stalking

UW-Madison prohibits sexual assault, domestic violence, dating violence and stalking. The University of Wisconsin System and UW-Madison have policies and procedures to respond to behavior of students and employees that interfere with the University's educational and work environment.

UW-Madison determines the type of disciplinary proceeding to use based on the status of the accused. Complaints against students for disciplinary code violations should be reported to the Dean of Students Office, the Office of Student Conduct and Community Standards, or the Title IX Coordinator. Where the accused person is a student, the student disciplinary process will be utilized. Complaints can be submitted via email, phone or in person. Students should report employee violations to the Title IX Coordinator. Complaints can be submitted via email or in person. The Title IX Coordinator will then assist the student in continuing the complaint with the appropriate office based on the employee's category. Employees may report violations to the Title IX Coordinator. Where the accused person is an employee, the appropriate employee disciplinary process will be used based on the employee's category.

Dean of Students Office

500 Lincoln Drive, 70 Bascom Hall, Madison, WI
(608) 263-5700
students.wisc.edu
dean@studentlife.wisc.edu

Office of Student Conduct and Community Standards

500 Lincoln Drive, 70 Bascom Hall, Madison, WI
(608) 263-5700
students.wisc.edu/student-conduct
dean@studentlife.wisc.edu

Title IX Coordinator, Office of Compliance

David Blom
500 Lincoln Dr., 354 Bascom Hall, Madison, WI
(608) 890-3788
david.blom@wisc.edu or titleix_coordinator@wisc.edu

U.S. Department of Education guidelines anticipate that complaints will be resolved within 60 days of UW-Madison receiving a complaint or notice of a hostile environment, not including appeals. UW-Madison will make every effort to adhere to this time line, but the U.S. Department of Education acknowledges that unavoidable circumstances may delay the resolution of a complaint. Such delays will be evaluated by UW-Madison on a case-by-case basis. Circumstances that cause a delay may include, but are not limited to, a parallel criminal investigation, school breaks, availability of witnesses, reasonable requests by either party for an extension, the complexity of the investigation and the severity of the alleged conduct. Both parties will receive updates throughout the process.

Rights of Victims of Sexual Assault, Domestic Violence, Dating Violence and/or Stalking in UW-Madison Disciplinary Proceedings

Victims of sexual assault, domestic violence, dating violence and stalking are entitled to the following rights:

- Disciplinary proceedings that provide a prompt, fair, and impartial investigation and resolution.
- Disciplinary proceedings that are conducted by panel members who receive annual training on the

issues related to domestic violence, dating violence, sexual assault and stalking and how to conduct an investigation and hearing process that protects the safety of victims and promotes accountability.

- The same opportunity to have others present throughout disciplinary proceedings as the accused, including the opportunity to be accompanied to any related meeting or proceeding by an advisor of their choice. UW-Madison will not limit the choice of advisor for either the victim or the accused in any meeting for disciplinary proceeding.
- Both parties shall be simultaneously informed, in writing, of the outcome of any disciplinary proceeding that arises from an allegation of sexual assault, domestic violence, dating violence and/or stalking; of the procedures for either party to appeal the outcome; of any change to the results that occurs prior to the time that such results become final; and of when such results become final. At no time can a victim be required to keep the outcome confidential, or be prohibited from discussing the case.
- Victims have the same rights as the accused to appeal the outcome of a disciplinary proceeding.
- Victims shall be informed of their options to notify law enforcement.
- Students and employees will be provided written notification about existing counseling, health, mental health, victim advocacy, legal assistance, visa and immigration assistance, student financial aid and other services available to victims, both within the institution and in the community.
- Victims shall be notified, in writing, of options for changing academic, transportation, work, living situations and protective measures.
- Victims can obtain a free forensic exam from a Forensic Nurse Examiner without filing a police report or involving the police in any way. If additional treatment is sought, other hospital charges may apply
- For more information, visit: <https://www.uhs.wisc.edu/assault/documents/evoc-bill-of-rights.pdf>.

In addition to the rights given by federal and state law, UW-Madison is committed to ensuring that victims of violence also have the following rights:

- The right to a victim advocate of their choosing. (For additional information and resources about victim advocacy, services on campus, and in the community, see the End Violence on Campus (EVOC) website at evoc.wisc.edu).
- The right to access STI testing and treatment, emergency contraception, and pregnancy testing.
- The right to be informed of and have access to their own medical, mental health, Forensic Nurse Examiner, campus disciplinary, and/or victim advocacy services.
- The right to not be punished for underage drinking if reporting a sexual assault or other crime per UW–Madison’s Responsible Action Guidelines. “In those cases where a student has been a victim of sexual assault and/or a violent crime while under the influence of alcohol, neither the Dean of Students, University Housing nor UW–Madison Police will pursue disciplinary actions against the student victim (or against a witness) for his or her improper use of alcohol (e.g., underage drinking). A student victim who is under the influence of alcohol at the time of a sexual assault is entitled to university and community assistance and encouraged to seek help.” For more information, visit: <http://students.wisc.edu/alcoholinfo>.
- The right to have options for offering their testimony in a campus disciplinary hearing, including via phone or video conference.
- UW-Madison will disclose to the victim of a crime of violence or sex-offense, the results of any disciplinary hearing conducted by UW-Madison against a student who is an alleged perpetrator of such crime or offense. If the victim is deceased as a result of the crime or offense, UW-Madison will provide the results of the disciplinary hearing to the next of kin of the victim if the victim is deceased as a result of the crime, if requested in writing.

Protective Measures

There are a range of protective measures UW-Madison offers to victims who report sexual assault, domestic violence, dating violence and/or stalking. UW-Madison will accommodate changes to academic, working, transportation and living situations if requested by the victim and reasonably available. UW-Madison may also issue a directive ordering the alleged offender(s) and victim not to have contact with each other. Protective measures can be ongoing, are not necessarily tied to the outcome of a disciplinary action and will be developed on a case-by-case basis in response to the request and concerns of the victim. UWPD can help victims develop a safety plan, if requested by the victim. UHS can also assist students develop a safety plan as well. For more information about institutional no-contact orders and how to request accommodations, please see the "Reporting and Resources" section of this document.

CAMPUS STUDENT DISCIPLINARY PROCEDURES FOR NONACADEMIC MISCONDUCT INCLUDING SEXUAL ASSAULT, DOMESTIC VIOLENCE, DATING VIOLENCE, & STALKING

University of Wisconsin System Chapter 17

UWS Chapter 17 is a part of the University of Wisconsin Administrative Code and was adopted by the Board of Regents as a set of disciplinary procedures for the University of Wisconsin System. It defines conduct by students that may result in University discipline and also describes the sanctions which may be imposed and the procedures for carrying out disciplinary actions. Due process for students accused of misconduct is an important part of these procedures. (Note: Academic misconduct is covered in UWS Chapter 14. UWS Chapters 17 and 18 apply to nonacademic student misconduct; faculty and academic staff are governed by UWS Chapters 4, 7, and 11.)

Nonacademic misconduct policies cover a broad spectrum of conduct involving students' behavior wherever it takes place. A student may be subject to discipline for conduct that is or already has been the subject of criminal action. This means that a student ticketed or arrested by law enforcement may also be subject to misconduct proceedings. A student may also be subject to discipline for conduct occurring in University Housing.

UWS 17.09 Conduct subject to disciplinary action.

UWS 17.09 Conduct subject to disciplinary action. In accordance with s. UWS 17.08, the university may discipline a student for engaging in, attempting to engage in, or assisting others to engage in any of the following types of nonacademic misconduct:

- (1) **Dangerous conduct.** Conduct that endangers or threatens the health or safety of oneself or another person.
- (2) **Sexual assault.** Conduct defined in s. 940.225, Stats. (See the State of Wisconsin Crime Statutes and Definitions section of this document.)
- (3) **Stalking.** Conduct defined in s. 940.32, Stats. (See the State of Wisconsin Crime Statutes and Definitions section of this document.)
- (4) **Harassment.** Conduct defined in s. 947.013, Stats. (5) **Hazing.** Conduct defined in s. 948.51, Stats. (See the State of Wisconsin Crime Statutes and Definitions section of this document.)
- (5) **Hazing.** Conduct defined in s. 948.51, Stats.

- (6) **Illegal use, possession, manufacture, or distribution of alcohol or controlled substances.** Use, possession, manufacture, or distribution of alcoholic beverages or of marijuana, narcotics, or other controlled substances, except as expressly permitted by law or university policy.
- (7) **Unauthorized use of or damage to property.** Unauthorized possession of, use of, moving of, tampering with, damage to, or destruction of university property or the property of others.
- (8) **Disruption of university-authorized activities.** Conduct that obstructs or impairs university-run or university-authorized activities, or that interferes with or impedes the ability of a person to participate in university-run or university-authorized activities.
- (9) **Forgery or falsification.** Unauthorized possession of or fraudulent creation, alteration, or misuse of any university or other governmental document, record, key, electronic device, or identification.
- (10) **Misuse of computing resources.** Conduct that involves any of the following:
 - (a) Failure to comply with laws, license agreements, and contracts governing university computer network, software, and hardware use.
 - (b) Use of university computing resources for unauthorized commercial purposes or personal gain.
 - (c) Failure to protect a personal password or university-authorized account.
 - (d) Breach of computer security, invasion of privacy, or unauthorized access to university computing resources.
- (11) **False statement or refusal to comply regarding a university matter.** Making a knowingly false oral or written statement to any university employee or agent of the university regarding a university matter, or refusal to comply with a reasonable request on a university matter.
- (12) **Violation of criminal law.** Conduct that constitutes a criminal offense as defined by state or federal law.
- (13) **Serious and repeated violations of municipal law.** Serious and repeated off-campus violations of municipal law. (14) Violation of ch. UWS 18. Conduct that violates ch. UWS 18, including, but not limited to, provisions regulating fire safety, theft, and dangerous weapons.
- (15) **Violation of university rules.** Conduct that violates any published university rules, regulations, or policies, including provisions contained in university contracts with students.
- (16) **Noncompliance with disciplinary sanctions.** Conduct that violates a sanction, requirement, or restriction imposed in connection with previous disciplinary action.
- (17) **Dating violence.** Violence committed by a student against another person with whom they are in a "dating relationship" as defined in s. 813.12(1)(ag) Stats. (See the State of Wisconsin Crime Statutes and Definitions section of this document.)
- (18) **Domestic violence.** Conduct defined as "domestic abuse" in ss. 813.12(1)(am) and 968.075 Stats. (See the State of Wisconsin Crime Statutes and Definitions section of this document.)
- (19) **Sexual Harassment.** Conduct defined in s. 111.32(13) Stats or as defined in Board of Regent Policy that addresses sexual harassment. (See the Sexual Harassment chapter of this document.)

UWS 17.10 Disciplinary sanctions.

- (1) The disciplinary sanctions that may be imposed for nonacademic misconduct, in accordance with the procedures of ss. UWS 17.11 to 17.13, are any of the following:
 - (a) A written reprimand.
 - (b) Denial of specified university privileges.
 - (c) Payment of restitution.
 - (d) Educational or service sanctions, including community service.
 - (e) Disciplinary probation.
 - (f) Imposition of reasonable terms and conditions on continued student status.
 - (g) Removal from a course in progress.
 - (h) Enrollment restrictions on a course or program.

- (i) Suspension.
- (j) Expulsion.

Notes on disciplinary sanctions: Suspension may be up to 2 years and is typically imposed in 6 month increments (i.e. 6 months, 12 months, 18 months, 2 years). Upon completion of a suspension period, a student who is academically eligible may re-enroll, provided all conditions from previous disciplinary sanctions have been met. Denial of specified university privileges may include such sanctions as restrictions on participation in extra-curricular activities, depending on the facts of the case and the status of the parties. Educational or service sanctions can include, but is not limited to, participating in prevention programming, taking a drug and alcohol abuse assessment and following up with mandatory counseling, taking a counseling assessment and following up with mandatory counseling, or mandatory alcohol education. Such sanctions, if imposed, will be determined on a case-by-case basis.

The Student Disciplinary Process

In addition to UWS Chapter 17, UW-Madison has implemented supplemental disciplinary procedures for investigations and hearings involving sexual assault, sexual harassment, dating violence, domestic violence or stalking, pursuant to federal law and UWS 17.03. Sexual harassment, Sexual assault, dating/domestic violence, and stalking cases receive a prompt, fair, and impartial investigation and resolution. The process described below provides a summary of what can be expected from the student disciplinary process. After the summary, the relevant language from UWS Chapter 17 itself is provided for reference.

Investigation

If a report is received alleging that a student has engaged in conduct that may violate UWS Chapter 17 as it applies to Title IX, including sexual assault, domestic violence, dating violence, and/or stalking, the information will be provided to the Title IX Coordinator within the Office of Compliance.

If the alleged misconduct includes sexual assault, domestic violence, dating violence, or stalking and UW-Madison proceeds with the disciplinary process, the Title IX Coordinator will begin an investigation. The University's Title IX coordinator serves as the primary investigator in student discipline cases involving allegations of sexual assault, dating violence, domestic violence or stalking. The Title IX coordinator receives extensive annual and ongoing training on the approaches and techniques for conducting comprehensive and impartial investigations, including training on how to gather and weigh evidence, trauma-informed interviewing techniques, and recognizing and adjusting for potential conflicts of interest. The Title IX coordinator also receives training on how to conduct investigations that are aligned with the University's student discipline process. In some cases, the University uses additional investigators who are hired on a contract basis. These investigators receive similar training.

Investigations and resolutions of these cases proceed regardless of any criminal investigation or proceeding. An investigation may be temporarily postponed while law enforcement gathers evidence, then will be promptly resumed and completed within time lines set by the Department of Education, generally 60 calendar days. Any postponements or extensions will be communicated to the complainant and student-respondent.

Prior to the start of an investigation, the Dean of Students Office or University Housing Staff (if the student complainant lives in University Housing) will provide the complainant with written notification of existing counseling, health, mental health, victim advocacy, legal assistance and other services available both on campus and in the community, along with written explanation of the complainant's rights and options. The complainant does not have to agree to participate in the disciplinary process to receive resources. Both the

complainant and student respondent have the right to be accompanied to interviews, meetings and hearings by a support person of their choosing, and UW-Madison will not limit the choice of support person.

If the complainant agrees to be interviewed, the complainant may be accompanied by a person of their choosing and will meet with the assigned investigator. Once the complainant interview is complete, the investigator will send a letter to the student respondent that includes the allegations and an invitation to meet. The student respondent may be accompanied by a support person of their choosing at the meeting.

The investigator will also interview relevant witnesses and/or review relevant witness statements, if any, and review any documentary evidence provided by the complainant, the student respondent or other sources, including witnesses.

Once the investigation is complete, the investigator will prepare a report outlining the information gathered in the investigation. The report will be submitted to the Office of Student Conduct and Community Standards (OSCCS). The staff member in the OSCCS assigned to the case will review the information in the report to determine if the evidentiary standard, preponderance of the evidence, has been met and whether any violation of UWS Chapter 17 occurred. OSCCS staff members involved in cases related to sexual assault, domestic violence, dating violence and stalking receive annual training related to those issues. The OSCCS staff member consults with at least two other members of the OSCCS in making this determination. Once a decision has been reached, the OSCCS staff member sends a letter to both the complainant and the student respondent outlining the findings and, where applicable, the recommended sanction(s). At all steps of the process, regardless of whether there is a finding of responsibility against the student respondent, reasonable measures will be taken to ensure mitigation of any hostile environment for the complainant.

If the OSCCS staff member determines the student respondent is not responsible for the alleged misconduct by a preponderance of the evidence, the complainant may appeal the OSCCS staff member's determination. The appeal must be made, in writing, within fourteen days of receiving written notification of the OSCCS staff member's "no preponderance" determination. The appeal should be sent to the Office of the Chancellor at: chancellor@news.wisc.edu. The chancellor's or designee's decision shall be based upon the record gathered during the investigation. The decision of the OSCCS staff member will be upheld unless the chancellor or designee finds:

- (a) The information in the record does not support the findings or decision;
- (b) Appropriate procedures were not followed which resulted in material prejudice to the student respondent or complainant; or
- (c) The decision was based on factors proscribed by state or federal law.

Upon receiving a timely written appeal of a "no preponderance" determination, the Office of the Chancellor or designee will notify the student respondent. The chancellor or designee shall issue a written decision within thirty days. The written decision will be simultaneously sent to the complainant and the student respondent.

If the determination of "no preponderance" is reversed, the chancellor or designee may: send the case back for further investigation, send the case back for hearing, or order other appropriate relief not inconsistent with the Wisconsin Administrative Code (UWS) Chapter 17. If the determination of "no preponderance" is upheld, the complainant may appeal to the Board of Regents of the University of Wisconsin System. The Board of Regents, in its discretion, may consider an appeal based on the written record. The appeal must be made, in writing, within fourteen days of receiving the written decision from the chancellor or designee. The appeal should be sent to the Office of the Board of Regents at: jradue@uwsa.edu.

Hearing

If the OSCCS staff member determines that misconduct occurred, the student respondent has the right to a formal hearing to contest the determination that the student respondent engaged in misconduct, contest the disciplinary action recommended, or both. At UW-Madison, hearings for sexual assault, dating/domestic violence, and stalking are conducted only via hearing committee. The hearing may be scheduled at the student respondent's request or may be scheduled automatically, depending on the recommended sanction. In cases where the recommended discipline includes suspension or expulsion, UWS Chapter 17 provides for the hearing to be scheduled automatically unless the student respondent waives the right to the hearing in writing via a settlement agreement.

Separate academic and nonacademic misconduct hearing committees are appointed by the chancellor or designee and include faculty, academic staff, and student members. Members are nominated for appointment by their respective governing bodies. The Faculty Senate nominates Faculty, the Academic Staff Assembly nominates Academic Staff, and the Associated Students of Madison nominates students. Appointments to the panel vary in length of time and are typically 1-4 years. The committee for a specific case is composed of at least three members with at least one student member. Committee members for all academic misconduct and non-academic misconduct are trained on various topics, including but not limited to UWS Chapters 17 and 18, the hearing outline, weighing information, assessing credibility, confidentiality, and recusal. Committees that hear cases regarding sexual assault, domestic violence, dating violence and/or stalking are required to attend a sensitive-case training on an annual basis led by a forensic nurse from the Forensic Nurse Examiner Program. The training is trauma informed and covers victim response, sensitive interviewing of victims of sexual violence, consent, the role alcohol and other drugs can play in obtaining and giving consent, and the "preponderance of the evidence" standard.

The Office of Student Conduct and Community Standards will take action to schedule the hearing, typically within 15 days of the completion of the investigator's written report or receipt of the student-respondent's request for a hearing. The hearing itself is typically scheduled with 45 days of the completion of the investigator's written report or receipt of the student-respondent's request for a hearing. No less than 5 days before the hearing, the investigating officer provides to the hearing committee, in writing, a full explanation of the facts upon which the determination of misconduct was based, and also provides the respondent and complainant with access to or copies of the investigating officer's explanation, together with any other materials provided to the committee by the investigating officer. Information about the complainant or student respondent's past disciplinary history, if any, will not be shared with the opposite party unless permitted by the Family Educational Rights and Privacy Act (FERPA).

In any hearing (whether by student request or automatically scheduled) the complainant and the student respondent maintain the right to be accompanied by a support person, including the right to be advised by counsel at their own expense, the right to question witnesses, and the right to obtain a copy of the audio recording of the hearing. As per UWS Chapter 17.12(4)(b), at all times, the student respondent shall have the opportunity to hear and respond to the information presented against them and be afforded the opportunity to present questions to adverse witnesses, including the complainant. Hearing procedures may be modified to allow the complainant to provide information in a manner that prevents a hostile environment. Such modifications may include, but are not limited to, having the complainant and student respondent pose questions to each other through their respective advisors or through the hearing committee.

Only material witnesses may address a hearing committee. Character statements may be included in written materials considered by the committee. A support person is permitted to speak at the hearing only if the sanction recommended is suspension, expulsion, or if there is a concurrent criminal case. The committee

determines, by majority vote, whether or not the student respondent is responsible for violating the code of conduct based on a preponderance of the evidence standard.

Post-Hearing and Appeal

If the complainant or student respondent want a written transcript of the proceedings, they may have one prepared at their own expense.

UW-Madison provides simultaneous notification, in writing, to both the complainant and student respondent of the result of the disciplinary hearing, the procedures for appeal, any change in the result and when the results become final.

Both the complainant and student respondent may appeal in writing to the chancellor within 14 days of the date of the decision of the hearing committee. The appeal is based upon the record. The other party will be notified of the appeal.

The chancellor or designee has 30 days from receipt of an appeal to respond and will uphold the decision unless the chancellor or designee finds any of the following: the information in the record does not support the findings or decision, appropriate procedures were not followed which resulted in material prejudice to the student respondent or complainant, or the decision was based on factors proscribed by state or federal law. If the chancellor or designee finds one of those factors exist, the chancellor or designee may return the matter for consideration, or may invoke an appropriate remedy of their own. The decision will be communicated simultaneously to the student respondent and the complainant.

Decisions by the chancellor or designee are final, except that the Board of Regents may, at its discretion, grant a review upon the record, upon written request submitted by any party within 14 days of the final institutional decision. The non-appealing party will receive notice of the appeal.

Retaliation against a complainant or student respondent for exercising his or her rights under these procedures is prohibited and may be conduct subject to separate disciplinary action pursuant to UWS Chapter 17.09. A complainant or student respondent who has experienced retaliation should notify the investigating officer, the Title IX Coordinator the Dean of Students Office.

Relevant Excerpts from UWS Chapter 17

The process described above provides a summary of what people can expect from the student disciplinary process. Below you will find additional sections of UWS Chapter 17 upon which the process described above is based:

UWS 17.11 Disciplinary procedure.

- (1) **Process.** The investigating officer may proceed in accordance with this section to impose, subject to hearing and appeal rights, one or more of the disciplinary sanctions listed in s. UWS 17.10 (1).
- (2) **Conference with respondent.** When the investigating officer concludes that proceedings under this section are warranted, the investigating officer shall promptly contact the respondent in person, by telephone, or by electronic mail to offer to discuss the matter, review the investigating officer's basis for believing that the respondent engaged in nonacademic misconduct, and to afford the respondent an opportunity to respond. If the respondent fails to respond to the investigating officer's offer to discuss the matter, the investigating officer may proceed to make a determination on

the basis of the available information. A complainant shall have all the rights provided to the respondent in this subsection.

- (3) **Determination by the investigating officer that no disciplinary sanction is warranted.** If, as a result of a discussion under sub. (2) or review of available information, the investigating officer determines that nonacademic misconduct did not in fact occur, or that no disciplinary sanction is warranted under the circumstances, the matter will be considered resolved without the necessity for further action. The investigating officer shall simultaneously notify the respondent and the complainant of this outcome and offer to discuss it separately with either one. If the investigating officer determines that nonacademic misconduct did not occur or that no disciplinary sanction is warranted, the complainant may appeal this decision in accordance with s. UWS 17.13.
- (4) **Process following determination by the investigating officer that nonacademic misconduct occurred.**
 - (a) If, as a result of a discussion under sub. (2) or review of available information, the investigating officer determines that nonacademic misconduct did occur and that one or more of the disciplinary sanctions listed under s. UWS 17.10 (1) should be recommended, the investigating officer shall prepare a written report which shall contain all of the following:
 1. A description of the alleged misconduct.
 2. A description of all information available to the university regarding the alleged misconduct. Such information shall be available to the complainant and the respondent, except as may be precluded by applicable state or federal law.
 3. Specification of the sanction sought.
 4. Notice of the respondent's right to a hearing.
 5. A copy of this chapter and of the institutional procedures adopted to implement this section.
 - (b) The written report shall be delivered simultaneously to the respondent and complainant, excluding any information that may be precluded by applicable state or federal law.
 - (c) A respondent who receives a written report under this section has the right to a hearing under s. UWS 17.12 to contest the determination that nonacademic misconduct occurred, the choice of disciplinary sanctions, or both.
 1. Where the disciplinary sanction sought is one of those listed in s. UWS 17.10 (1) (a) to (g), and if the respondent desires a hearing, the respondent shall file a written request with the student affairs officer within 10 days of the date the written report is delivered to the student. If the respondent does not request a hearing within this period, the determination of nonacademic misconduct shall be regarded as final, and the disciplinary sanction sought shall be imposed.
 2. Where the disciplinary sanction sought is one of those listed in s. UWS 17.10 (1) (h) to (j), the investigating officer shall forward a copy of the written report under par. (b) to the student affairs officer. The student affairs officer shall, upon receipt of the written report, proceed under s. UWS 17.12 to schedule a hearing on the matter. A hearing shall be conducted unless the respondent waives, in writing, the right to such a hearing.

UWS 17.12 Hearing.

- (1) A respondent who requests a hearing, or for whom a hearing is scheduled under s. UWS 17.11 (4) (c) 2., shall have the right to decide whether the matter will be heard by a hearing examiner or a hearing committee. In cases of sexual assault, dating violence, domestic violence, stalking or sexual harassment the university shall have the right to decide whether the matter will be heard by a hearing examiner or a hearing committee.
- (2) If a respondent requests a hearing under s. UWS 17.11 (4) (c) 1., or a hearing is required to be scheduled under s. UWS 17.11 (4) (c) 2., the student affairs officer shall take the necessary steps to

convene the hearing and shall schedule it within 15 days of receipt of the request or written report. The hearing shall be conducted within 45 days of receipt of the request or written report, unless a different time period is mutually agreed upon by the respondent and investigating officer, or is ordered or permitted by the hearing examiner or committee.

- (3) No less than 5 days in advance of the hearing, the hearing examiner or committee shall obtain from the investigating officer, in writing, a full explanation of the facts upon which the determination of misconduct was based, and shall provide the respondent and complainant with access to or copies of the investigating officer's explanation, together with any other materials provided to the hearing examiner or committee by the investigating officer, including any additional available information of the type described in s. UWS 17.11 (4) (a) 2.
- (4) The hearing shall be conducted in accordance with the following guidance and requirements:
 - (a) The hearing process shall further the educational purposes and reflect the university context of nonacademic misconduct proceedings. The process need not conform to state or federal rules of criminal or civil procedure, except as expressly provided in ch. UWS 17.
 - (b) The respondent shall have the right to question adverse witnesses, the right to present information and witnesses, the right to be heard on his or her own behalf, and the right to be accompanied by an advisor of the respondent's choice. The advisor may be a lawyer. In cases where the recommended disciplinary sanction is identified in s. UWS 17.10 (1) (a) to (h), the advisor may counsel the respondent, but may not directly question adverse witnesses, present information or witnesses, or speak on behalf of the respondent except at the discretion of the hearing examiner or committee. In cases where the recommended disciplinary sanction is identified in s. UWS 17.10 (1) (i) or (j), or where the respondent has been charged with a crime in connection with the same conduct for which the disciplinary sanction is sought, the advisor may question adverse witnesses, present information and witnesses, and speak on behalf of the respondent. In accordance with the educational purposes of the hearing, the respondent is expected to respond on his or her own behalf to questions asked of him or her during the hearing. The complainant shall have all the rights provided to the respondent in this subsection.
 - (c) The hearing examiner or committee:
 1. Shall admit information that has reasonable value in proving the facts, but may exclude immaterial, irrelevant, or unduly repetitious testimony.
 2. Shall observe recognized legal privileges.
 3. May take reasonable steps to maintain order, and to adopt procedures for the questioning of a witness appropriate to the circumstances of that witness's testimony, provided, however, whatever procedure is adopted, the respondent and complainant are allowed to effectively question the witness.
 - (d) The hearing examiner or committee shall make a record of the hearing. The record shall include a verbatim record of the testimony, which may be a sound recording, and a file of the exhibits offered at the hearing. The respondent and the complainant may access the record except as may be precluded by applicable state or federal law.
 - (e) The hearing examiner or committee shall prepare written findings of fact and a written statement of its decision based upon the record of the hearing.
 - (f) A hearing examiner's or committee's finding of nonacademic misconduct shall be based on one of the following:
 1. Clear and convincing evidence, when the sanction to be imposed is one of those listed in s. UWS 17.10 (1) (h) to (j).
 2. A preponderance of the evidence, when the sanction to be imposed is one of those listed in s. UWS 17.10 (1) (a) to (g).
 3. A preponderance of the evidence, regardless of the sanction to be imposed, in all

cases of sexual harassment, sexual assault, dating violence, domestic violence or stalking.

(g) The hearing examiner or committee may impose one or more of the disciplinary sanctions listed in s. UWS 17.10 (1) (a) to (g) that differs from the recommendation of the investigating officer. Sanctions under s. UWS 17.10 (1) (h) to (j) may not be imposed unless previously recommended by the investigating officer.

(h) The hearing shall be conducted by the hearing examiner or committee, and the university's case against the respondent shall be presented by the investigating officer or his or her designee.

(i) The decision of the hearing examiner or committee shall be prepared within 14 days of the hearing, and delivered simultaneously to the respondent and the complainant, excluding information that may be precluded by state or federal law. The decision shall become final within 14 days of the date on the written decision, unless an appeal is taken under s. UWS 17.13.

(j) If a party fails to appear at a scheduled hearing and to proceed, the hearing examiner or committee may either issue a decision based upon the information provided.

(k) Disciplinary hearings are subject to the Wisconsin open meetings law and may be closed if the respondent or complainant requests a closed hearing or if the hearing examiner or committee determines that it is necessary to hold a closed hearing, as permitted under the Wisconsin open meetings law. Deliberations of the committee shall be held in closed session, in accordance with s. 19.85, Stats. As such, proper notice and other applicable rules shall be followed.

UWS 17.13 Appeal to the chancellor.

- (1) Where the sanction prescribed by the hearing examiner or committee is one of those listed in s. UWS 17.10 (1) (h) to (j), the respondent may appeal to the chief administrative officer within 14 days of the date of the written decision to review the decision of the hearing examiner or committee, based upon the record. In cases involving sexual assault, dating violence, domestic violence, stalking or sexual harassment, the complainant shall be notified of the appeal.
 - (2) In cases involving sexual assault, dating violence, domestic violence, stalking or sexual harassment, the following appeal rights shall be provided:
 - (a) The complainant may appeal in writing to the chief administrative officer within 14 days of the date of the decision of the investigating officer pursuant to s. UWS 17.11(3), the hearing committee, or examiner pursuant to s. UWS 17.12(i). The appeal shall be based upon the record. The respondent shall be notified of the appeal.
 - (b) The respondent may appeal in writing to the chief administrative officer within 14 days of the date of the decision of the hearing committee, or examiner pursuant to s. UWS 17.12(i). The appeal shall be based upon the record. The complainant shall be notified of the appeal.
 - (3) The chief administrative officer has 30 days from receipt of an appeal to respond and shall sustain the decision unless the chief administrative officer finds any of the following:
 - (a) The information in the record does not support the findings or decision.
 - (b) Appropriate procedures were not followed which resulted in material prejudice to the respondent or complainant.
 - (c) The decision was based on factors proscribed by state or federal law.
- (4) If the chief administrative officer makes a finding under sub. (3), the chancellor may return the matter for consideration, or may invoke an appropriate remedy of his or her own. The chief administrative officer's decision shall be communicated simultaneously to the respondent and the complainant.

UWS 17.14 Discretionary appeal to the Board of Regents.

Institutional decisions under ss. UWS 17.11 to 17.13 shall be final, except that the Board of Regents may, at its discretion, grant a review upon the record, upon written request submitted by any party within 14 days of the final institutional decision. In cases involving sexual assault, dating violence, domestic violence, stalking or sexual harassment, the non-appealing party shall receive notice of the appeal.

UWS 17.15 Settlement.

The procedures set forth in this chapter allow the university and a respondent to enter into a settlement agreement regarding the alleged misconduct, after proper notice has been given. Any such agreement and its terms shall be in writing and signed by the respondent and the investigating officer or student affairs officer. The case is concluded when a copy of the signed agreement is delivered to the respondent. The investigating officer shall confer with the complainant regarding the proposed settlement and provide notice of the outcome.

*Note: UWS Chapters 17 and 18 covers nonacademic student misconduct. Faculty and staff are subject to other university policies and procedures. The policies and procedures for student academic misconduct are contained in UWS Chapter 14. UWS Chapters 17 and 14 are available online at: http://docs.legis.wisconsin.gov/code/admin_code/uws/14.pdf and http://docs.legis.wisconsin.gov/code/admin_code/uws/17.pdf

EMPLOYEE DISCIPLINARY PROCEDURES

UW-Madison has three major categories of employees: Faculty, Academic Staff and University Staff. Each of these categories of employees has distinct procedures for discipline and dismissal, which are provided below. In addition, UW-Madison has various types of at-will employees, including limited appointees, teaching assistants (TA), project assistants (PA), postdoctoral trainees, other employees-in-training and student hourlies. All employees may subject to one or more of the following disciplinary responses: letter of expectations, written reprimand, unpaid suspension, dismissal, demotion, revocation of responsibilities, reassignment, and retraining.

On July 1, 2016, revisions to the administrative rules known as UWS Chapter 4, Wis. Admin. Code, "Procedures for Dismissal of Faculty," UWS Chapter 7, Wis. Admin. Code, "Dismissal of Faculty in Special Cases," and UWS Chapter 11, Wis. Admin. Code, "Dismissal of Academic Staff for Cause" went into effect. These rule revisions were initiated in 2014 to comply with the directives outlined in Title IX, the Dear Colleague Letter issued by the U.S. Department of Education Office for Civil Rights, and the Violence Against Women Act.

All University of Wisconsin system schools develop individual procedures for discipline and dismissal based on the Wisconsin Administrative Code provisions mentioned above. The discipline and dismissal procedures for Faculty and Academic Staff members are developed through shared-governance processes. The discipline and dismissal procedures for University Staff employees are based upon standards developed under the State classified civil service requirements and currently remain in effect. Based on the changes that went into effect in July 2016, UW-Madison will update its campus disciplinary and dismissal procedures.

UW-Madison will ensure that all employee disciplinary procedures are compliant with federal law on an ad hoc basis until such revisions to the UW-Madison campus written procedures are completed. All employee disciplinary actions originating from a complaint of sexual assault, domestic violence, dating violence and/or stalking will include the following components:

- Proceedings will be prompt, fair and impartial.
- Proceedings will be conducted by officials who receive, at minimum, annual training on issues related to sexual assault, domestic violence, dating violence and/or stalking, and on how to conduct an investigation and hearing process that protects the safety of victims and promotes accountability.
- A hearing examiner's or committee's finding of misconduct will be based on a preponderance of the evidence.
- The complainant will have the same opportunity as the respondent to have others present during a disciplinary proceeding, including the opportunity to be accompanied to any related meeting or proceeding by the advisor of their choice.
- UW-Madison will not limit the choice of advisor or presence of advisor for either the respondent or the complainant in any meeting or institutional disciplinary proceeding; however UW-Madison may establish restrictions regarding the extent to which the advisor may participate in the proceedings that apply equally to both parties.
- The complainant and respondent will receive simultaneous notification of
 1. The result of any institutional disciplinary proceeding that arises from an allegation of sexual assault, domestic violence, dating violence and/or stalking.
 2. UW-Madison's procedures for the complainant and respondent to appeal the result, if available.
 3. Any change to the result.
 4. When the result becomes final.
- Proceedings will be completed with reasonably prompt timeframes and will include a process that allows for extension of the frames for good cause with written notice to the complainant and respondent of the delay and reason for delay.
- The complainant and respondent will be provided timely notice of any meeting at which the respondent or complainant or both may be present.
- The complainant, respondent and appropriate officials will be provided timely and equal access to any information that will be used during informal and formal disciplinary meetings and hearings.
- Proceedings will be conducted by officials who do not have a conflict of interest or bias for or against the complainant or respondent.

More information regarding employee discipline can be found at the Office of Human Resources at www.ohr.wisc.edu or by visiting the Office of Human Resources:

Office of Human Resources
 21 N. Park Street, #5101
 Madison, WI 53715
 608-265-2257 | ohr.wisc.edu | wr@ohr.wisc.edu

Faculty

UWS Chapter 4, Wis. Admin. Code, "Procedures for Dismissal of Faculty"

https://docs.legis.wisconsin.gov/code/admin_code/uws/4

UWS 4.01 DISMISSAL FOR CAUSE

- (1) Any faculty member having tenure may be dismissed only by the board and only for just cause and only after due notice and hearing. Any faculty member having a probationary appointment may be dismissed prior to the end of his/her term of appointment only by the board and only for just cause and only after due notice and hearing. A decision not to renew a probationary appointment or not to grant tenure does not constitute a dismissal.

- (2) A faculty member is entitled to enjoy and exercise all the rights and privileges of a United States citizen, and the rights and privileges of academic freedom as they are generally understood in the academic community. This policy shall be observed in determining whether or not just cause for dismissal exists. The burden of proof of the existence of just cause for a dismissal is on the administration.

UWS 4.02 RESPONSIBILITY FOR CHARGES

- (1) Whenever the chancellor of an institution within the University of Wisconsin system receives a complaint against a faculty member which he or she deems substantial and which, if true, might lead to dismissal under s. UWS 4.01, the chancellor, or designee, shall within a reasonable time initiate an investigation and shall, prior to reaching a decision on filing charges, offer to discuss the matter informally with the faculty member. For complaints of sexual harassment, sexual assault, dating violence, domestic violence, or stalking, the chancellor, or designee, shall appoint the Title IX Coordinator, or designee, to initiate an investigation in accordance with applicable policies. The chancellor, or designee, shall also offer to discuss the matter informally with the complainant, and provide information regarding rights under this chapter. Both the faculty member and the complainant shall have the right to be accompanied by an advisor of their choice at any meeting or proceeding that is part of the institutional disciplinary process. A faculty member may be dismissed only after receipt of a written statement of specific charges from the chancellor as the chief administrative officer of the institution and, if a hearing is requested by the faculty member, in accordance with the provisions of this chapter. If the faculty member does not request a hearing, action shall proceed along normal administrative lines but the provisions of ss. UWS 4.02, 4.09, and 4.10 shall still apply.
- (2) Any formal statement of specific charges for dismissal sent to a faculty member shall be accompanied by a statement of the appeal procedures available to the faculty member.
- (3) The statement of charges shall be served personally or by certified mail, return receipt requested. If such service cannot be made within 20 days, service shall be accomplished by first class mail and by publication as if the statement of charges were a summons and the provisions of s. 801.11 (1) (c), Stats., were applicable. Such service by mailing and publication shall be effective as of the first insertion of the notice of statement of charges in the newspaper. If the statement of charges includes sexual harassment, sexual assault, dating violence, domestic violence, or stalking, the statement shall be provided to the complainant upon request, except as may be precluded by applicable state or federal law.

UWS 4.03 STANDING FACULTY COMMITTEE

The faculty of each institution shall provide a standing committee charged with hearing dismissal cases and making recommendations under this chapter. This standing faculty committee shall operate as the hearing agent for the board pursuant to s. 227.46 (4), Stats., and conduct the hearing, make a verbatim record of the hearing, prepare a summary of the evidence and transmit such record and summary along with its recommended findings of law and decision to the board according to s. UWS 4.07.

UWS 4.04 HEARING.

If the faculty member requests a hearing within 20 days of notice of the statement of charges (25 days if notice is by first class mail and publication), such a hearing shall be held not later than 20 days after the request except that this time limit may be enlarged by mutual written consent of the parties, or by order of the hearing committee. The request for a hearing shall be addressed in writing to the chairperson of the standing faculty

committee created under s. UWS 4.03.

UWS 4.05 Adequate due process.

(1) A fair hearing for a faculty member whose dismissal is sought under s. UWS 4.01 shall include the following:

- (a) Service of written notice of hearing on the specific charges at least 10 days prior to the hearing;
- (b) A right to the names of witnesses and of access to documentary evidence upon the basis of which dismissal is sought;
- (c) A right to be heard in his/her defense;
- (d) A right to an advisor, counsel, or other representatives, and to offer witnesses;
- (e) A right to confront and cross-examine adverse witnesses. If the complaint involves sexual harassment, sexual assault, dating violence, domestic violence, or stalking, the hearing committee may reasonably restrict the faculty member or the complainant from questioning each other;
- (f) A verbatim record of all hearings, which might be a sound recording, provided at no cost;
- (g) Written findings of fact and decision based on the hearing record;
- (h) Admissibility of evidence governed by s. 227.45 (1) to (4), Stats.

(2) If the complaint involves sexual harassment, sexual assault, dating violence, domestic violence, or stalking, the complainant shall have all the rights provided to the faculty member in sub. (1) (a) to (h), except as may be precluded by applicable state or federal law.

UWS 4.06 PROCEDURAL GUARANTEES.

(1) Any hearing held shall comply with the requirements set forth in s. UWS 4.05. The following requirements shall also be observed:

- (a) The burden of proof of the existence of just cause is on the administration or its representatives;
- (am) For complaints involving sexual harassment, sexual assault, dating violence, domestic violence, or stalking, the standard of proof shall be a preponderance of the evidence;
- (b) No faculty member who participated in the investigation of allegations leading to the filing of a statement of charges, or in the filing of a statement of charges, or who is a material witness shall be qualified to sit on the committee in that case;
- (c) The hearing shall be closed unless the faculty member under charges requests an open hearing, in which case it shall be open (see subch. V of ch. 19, Stats., Open Meeting Law);
- (d) The faculty hearing committee may, on motion of either party, and, if the complaint involves sexual harassment, sexual assault, dating violence, domestic violence, or stalking, on the motion of the complainant, disqualify any one of its members for cause by a majority vote. If one or more of the faculty hearing committee members disqualify themselves or are disqualified, the remaining members may select a number of other members of the faculty equal to the number who have been disqualified to serve, except that alternative methods of replacement may be specified in the rules and procedures adopted by the faculty establishing the standing committee under s. UWS 4.03;
- (e) The faculty hearing committee shall not be bound by common law or statutory rules of evidence and may admit evidence having reasonable probative value but shall exclude immaterial, irrelevant, or unduly repetitious testimony, and shall give effect to recognized legal privileges;
- (f) If the faculty hearing committee requests, the chancellor shall provide legal counsel after consulting with the committee concerning its wishes in this regard. The function of legal counsel shall be to advise the committee, consult with them on legal matters, and such other responsibilities as shall be determined by the committee within the provisions of the rules and procedures adopted by the faculty of the institution in establishing the standing faculty committee under s. UWS 4.03;
- (g) If a proceeding on charges against a faculty member not holding tenure is not concluded before the faculty member's appointment would expire, he/she may elect that such proceeding be carried to

a final decision. Unless he/she so elects in writing, the proceeding shall be discontinued at the expiration of the appointment;

(h) If a faculty member whose dismissal is sought has requested a hearing, discontinuance of the proceeding by the institution is deemed a withdrawal of charges and a finding that the charges were without merit;

(i) Nothing in this section shall prevent the settlement of cases by mutual agreement between the administration and the faculty member, with board approval, at any time prior to a final decision by the board;

(j) Adjournment shall be granted to enable the parties, including the complainant, to investigate evidence as to which a valid claim of surprise is made.

UWS 4.07 RECOMMENDATIONS: TO THE CHANCELLOR: TO THE REGENTS

- (1) The faculty hearing committee shall send to the chancellor and to the faculty member concerned, as soon as practicable after conclusion of the hearing, a verbatim record of the testimony and a copy of its report, findings, and recommendations. The committee may determine that while adequate cause for discipline exists, some sanction less severe than dismissal is more appropriate. Within 20 days after receipt of this material the chancellor shall review it and afford the faculty member an opportunity to discuss it. The chancellor shall prepare a written recommendation within 20 days following the meeting with the faculty member, unless his/her proposed recommendation differs substantially from that of the committee. If the chancellor's proposed recommendations differ substantially from those of the faculty hearing committee, the chancellor shall promptly consult the faculty hearing committee and provide the committee with a reasonable opportunity for a written response prior to forwarding his/her recommendation. If the recommendation is for dismissal, the recommendation shall be submitted through the president of the system to the board. A copy of the faculty hearing committee's report and recommendations shall be forwarded through the president of the system to the board along with the chancellor's recommendation. A copy of the chancellor's recommendation shall also be sent to the faculty member concerned and to the faculty committee. For complaints involving sexual harassment, sexual assault, dating violence, domestic violence, or stalking, the complainant shall have all rights provided to the faculty member in this paragraph, including the right to receive a copy of the chancellor's recommendation, except as may be precluded by applicable state or federal law.
- (2) Disciplinary action other than dismissal may be taken by the chancellor, after affording the faculty member an opportunity to be heard on the record, except that, upon written request by the faculty member, such action shall be submitted as a recommendation through the president to the board together with a copy of the faculty hearing committee's report and recommendation. For complaints involving sexual harassment, sexual assault, dating violence, domestic violence, or stalking, the complainant shall have all the rights provided to the faculty member in this paragraph.

UWS 4.08 BOARD REVIEW.

- (1) If the chancellor recommends dismissal, the board shall review the record before the faculty hearing committee and provide an opportunity for filing exceptions to the recommendations of the hearing committee or chancellor, and for oral arguments, unless the board decides to drop the charges against the faculty member without a hearing or the faculty member elects to waive a hearing. This hearing shall be closed unless the faculty member requests an open hearing (see subch. V of ch. 19, Stats., Open Meeting Law). For complaints involving sexual harassment, sexual assault, dating violence, domestic violence, or stalking, the complainant shall have the same opportunity for filing exceptions to the

recommendations of the hearing committee or chancellor, and for oral arguments, as the faculty member.

- (2) If, after the hearing, the board decides to take action different from the recommendation of the faculty hearing committee and/or the chancellor, then before taking final action the board shall consult with the faculty hearing committee and/or the chancellor, as appropriate.
- (3) If a faculty member whose dismissal is sought does not request a hearing pursuant to s. UWS 4.04 the board shall take appropriate action upon receipt of the statement of charges and the recommendation of the chancellor.
- (4) For complaints involving sexual harassment, sexual assault, dating violence, domestic violence, or stalking, the faculty member and complainant shall be simultaneously notified of the board's final decision.

UWS 4.09 SUSPENSION FROM DUTIES

Pending the final decision as to his/her dismissal, the faculty member shall not normally be relieved of duties; but if, after consultation with appropriate faculty committees the chancellor finds that substantial harm to the institution may result if the faculty member is continued in his/her position, the faculty member may be relieved immediately of his/her duties, but his/her pay shall continue until the board makes its decision as to dismissal, unless the chancellor also makes the determinations set forth in s. UWS 7.06 (1) in which case the suspension from duties may be without pay and the procedures set forth in s. UWS 7.06 shall apply.

UWS Chapter 7, Wis. Admin. Code, "Dismissal of Faculty in Special Cases"

https://docs.legis.wisconsin.gov/code/admin_code/uws/7

UWS 7.01 DECLARATION OF POLICY

University faculty members are responsible for advancing the university's missions of teaching, research and public service. The fulfillment of these missions requires public trust in the integrity of the institution and in all members of the university community. The university's effectiveness, credibility, and ability to maintain public trust are undermined by criminal activity that poses a substantial risk to the safety of others, that seriously impairs the university's ability to fulfill its missions, or that seriously impairs the faculty member's fitness or ability to fulfill his or her duties. Situations involving such serious criminal misconduct by faculty members must be addressed and resolved promptly to ensure that public trust is maintained and that the university is able to advance its missions. The Board of Regents therefore adopts the procedures in this chapter for identifying and responding to those instances in which a faculty member has engaged in serious criminal misconduct.

UWS 7.02 SERIOUS CRIMINAL MISCONDUCT

- (1) In this chapter, "serious criminal misconduct" means:
 - (a) Pleading guilty or no contest to, or being convicted of a felony, in state or federal court, where one or more of the conditions in par. (b), (c), (d) or (e) are present, and the felony involves any of the following:
 1. Causing serious physical injury to another person.
 2. Creating a serious danger to the personal safety of another person.
 3. Sexual assault.
 4. Theft, fraud or embezzlement.
 5. Criminal damage to property.

6. Stalking or harassment.

- (b) A substantial risk to the safety of members of the university community or others is posed.
- (c) The university's ability, or the ability of the faculty member's colleagues, to fulfill teaching, research or public service missions is seriously impaired.
- (d) The faculty member's fitness or ability to fulfill the duties of his or her position is seriously impaired.
- (e) The opportunity of students to learn, do research, or engage in public service is seriously impaired.
- (2) Conduct, expressions, or beliefs which are constitutionally protected, or protected by the principles of academic freedom, shall not constitute serious criminal misconduct.
- (3) Except as otherwise expressly provided, a faculty member who has engaged in serious criminal misconduct shall be subject to the procedures set forth in ss. UWS 7.03 to 7.06.
- (4) Any act required or permitted by ss. UWS 7.03 to 7.06 to be done by the chancellor may be delegated to the provost or another designee pursuant to institutional policies approved by the Board of Regents under s. UWS 2.02.

UWS 7.03 DISMISSAL FOR CAUSE

- (1) Any faculty member having tenure may be dismissed only by the board and only for just cause and only after due notice and hearing. Any faculty member having a probationary appointment may be dismissed prior to the end of his or her term of appointment only by the board and only for just cause and only after due notice and hearing.
- (2) Just cause for dismissal includes, but is not limited to, serious criminal misconduct, as defined in s. UWS 7.02.

UWS 7.04 REPORTING RESPONSIBILITY

Any faculty member who is charged with, pleads guilty or no contest to, or is convicted of a felony of a type listed in s. UWS 7.02 (1) (a), in state or federal court, shall immediately report that fact to the chancellor.

UWS 7.05 EXPEDITED PROCESS

- (1) Whenever the chancellor of an institution within the University of Wisconsin System receives a report under s. UWS 7.04 or other credible information that a faculty member has pleaded guilty or no contest to, or has been convicted of a felony of a type listed in s. UWS 7.02 (1) (a), in state or federal court, the chancellor shall:
 - (a) Within 3 working days of receipt of the report or information, inform the faculty member of its receipt and, after consulting with appropriate institutional governance representatives, appoint an investigator to investigate the report or information and to advise the chancellor as to whether to proceed under this section or ch. UWS 4. In cases involving sexual assault, dating violence, domestic violence, or stalking, the complainant shall be notified by the chancellor of the receipt of the report or information at the same time as the faculty member.
 - (b) Upon appointing an investigator and notifying the faculty member, afford the faculty member 3 working days in which to request that the investigator be disqualified on grounds of lack of impartiality or other cause. In the event that the chancellor determines that a request for disqualification should be granted, the chancellor shall, within 2 working days of the determination, appoint a different investigator. The faculty member shall have the opportunity to request that any second or subsequent investigators be disqualified on grounds of lack of impartiality or other cause. In cases involving sexual assault, dating violence, domestic violence, or stalking, the complainant shall have the disqualification rights that are afforded to the faculty member in this subsection.
- (2) The investigator shall complete and file a report with the chancellor not later than 10 working days

following the investigator's appointment.

- (3) Within 3 working days of receipt of the investigator's report, the chancellor shall consult with appropriate institutional governance representatives and decide whether to seek dismissal of the faculty member pursuant to this chapter, to seek dismissal of the faculty member pursuant to ch. UWS 4, to seek an alternative disciplinary sanction, or to discontinue the proceedings. The charges shall be served on the faculty member in the manner specified in s. UWS 4.02 (3).
 - (a) If the chancellor decides to seek dismissal of the faculty member pursuant to this chapter, the chancellor shall file charges within 2 working days of reaching the decision.
 - (b) If the chancellor decides to seek dismissal of the faculty member pursuant to ch. UWS 4, the chancellor shall file charges and proceed in accordance with the provisions of that chapter and implementing institutional policies. If, during the course of such proceedings under ch. UWS 4, the chancellor receives a report under s. UWS 7.04 or other credible information that the faculty member has pleaded guilty or no contest to or has been convicted of a felony of a type listed in s. UWS 7.02 (1) (a), and one or more of the conditions listed in s. UWS 7.02 (1) (b) through (e) are present, the chancellor may, at that point, elect to follow the procedures for dismissal pursuant to this chapter.
 - (c) If the chancellor decides to seek an alternative disciplinary sanction, the procedures under ch. UWS 6, and implementing institutional policies, shall be followed.
- (4) If charges seeking dismissal are filed under sub. (3) (a), the faculty member shall be afforded a hearing before the institutional standing committee charged with hearing dismissal cases and making recommendations under s. UWS 4.03. The hearing shall provide the procedural guarantees enumerated under ss. UWS 4.05 to 4.06, except that the hearing shall be concluded, and written findings and a recommendation to the chancellor shall be prepared, within 15 working days of the filing of charges.
- (5)
 - (a) Within 3 working days of receipt of the findings and recommendation of the committee under sub. (4), the chancellor shall prepare a written recommendation on the matter.
 - (b) If the recommendation is for dismissal, the chancellor shall transmit it to the board for review.
 - (c) Disciplinary action other than dismissal may be taken by the chancellor, whose decision shall be final, unless the board at its option grants a review on the record at the request of the faculty member. The faculty member shall receive a copy of the chancellor's final decision. In cases involving sexual assault, dating violence, domestic violence, or stalking, the complainant shall receive a copy of the chancellor's final decision at the same time as the faculty member and shall have the same right to a review on the record as the faculty member.
- (6) Upon receipt of the chancellor's recommendation, the full board shall review the record before the institutional hearing committee, and shall offer an opportunity for filing exceptions to the recommendation, and for oral argument. In cases involving sexual assault, dating violence, domestic violence, or stalking, the complainant shall have all the rights provided to the faculty member in this paragraph. The full board shall issue its decision on the matter within 15 working days of receipt of the chancellor's recommendation.
- (7) If a faculty member whose dismissal is sought under sub. (3) (a) does not proceed with the hearing before the institutional hearing committee as provided in sub. (4), the board shall take appropriate action within 10 working days of receipt of the statement of charges and the recommendation of the chancellor.
- (8) The administration or its representatives shall have the burden of proof to show that just cause exists for dismissal under this chapter. The administration must demonstrate by clear and convincing evidence that the faculty member engaged in serious criminal misconduct, as defined in s. UWS 7.02, except in cases involving sexual assault, dating violence, domestic violence, or stalking, in which the evidentiary standard shall be by a preponderance of the evidence.
- (9) The chair of the faculty hearing body, subject to the approval of the chancellor, may extend the time

limits set forth in this section if the parties are unable to obtain, in a timely manner, relevant and material testimony, physical evidence or records, or where due process otherwise requires.

UWS 7.06 TEMPORARY SUSPENSION WITHOUT PAY

- (1) The chancellor, after consulting with appropriate faculty governance representatives, may suspend a faculty member from duties without pay pending the final decision as to his or her dismissal where:
 - (a) The faculty member has been charged with a felony of a type listed in s. UWS 7.02 (1) (a) and the chancellor, after following the provisions of s. UWS 7.05 (1) through (3), finds, in addition, that there is a substantial likelihood 1) that one or more of the conditions listed in s. UWS 7.02 (1) (b) through (e) are present, and 2) that the faculty member has engaged in the conduct as alleged; or
 - (b) The faculty member is unable to report for work due to incarceration, conditions of bail or similar cause; or
 - (c) The faculty member has pleaded guilty or no contest to or been convicted of a felony of a type listed in s. UWS 7.02 (1) (a) and one or more of the conditions listed in s. UWS 7.02 (1) (b) through (e) are present.
- (2) If the chancellor finds that the conditions in sub. (1) are present, he or she shall immediately notify the faculty member, in writing, of the intent to impose a suspension without pay, and shall, within 2 working days, provide the faculty member with an opportunity to be heard with regard to the matter. The faculty member may be represented by counsel or another at this meeting.
- (3) If, after affording the faculty member the opportunity to be heard, the chancellor determines to suspend without pay, the chancellor shall inform the faculty member of the suspension, in writing. The chancellor's decision to suspend without pay under this section shall be final, except that:
 - (a) If the chancellor later determines that the faculty member should not be dismissed, the chancellor may discontinue the proceedings, or may recommend a lesser penalty to the board, and, except as provided in par. (c), shall order the payment of back pay for any period of the suspension for which the faculty member was willing and able to report for work.
 - (b) If the board later determines that the faculty member should not be dismissed, the board may order a lesser penalty and shall order the payment of back pay for any period of the suspension for which the faculty member was willing and able to report for work.
 - (c) If the chancellor or board later determines, under par. (a) or (b), to recommend or impose as a lesser penalty the suspension of the faculty member without pay, then any period of suspension without pay so recommended or ordered shall be offset by the period of any suspension without pay actually served by the faculty member.
- (4) If, after affording the faculty member the opportunity to be heard, the chancellor determines that the conditions in sub. (1) are not present or that a suspension without pay is otherwise not warranted, the provisions of s. UWS 4.09 shall apply.

FPP Chapter 9: Discipline and Dismissal of Faculty for Cause

Faculty Policies and Procedures (FPP) can also be found at:

http://www.secfac.wisc.edu/FPP_ch_9.htm

9.02. CAUSE FOR DISCIPLINE.

No faculty member shall be subject to discipline except for just cause, based upon a determination that the faculty member has violated a university rule or policy or has engaged in conduct which adversely affects the faculty member's performance of his/her responsibilities to the university but which is not serious enough to warrant dismissal. As used in this chapter, discipline means any sanction except dismissal imposed by the

administration against a faculty member for misconduct, including but not limited to an official reprimand, reduction in salary or reduction of a departmentally recommended increase in salary, or reduction in rank.

9.03. CAUSE FOR DISMISSAL. (See UWS 4.01.)

No faculty member shall be subject to dismissal except for just cause, based upon a determination that the faculty member's conduct directly and substantially affects adversely, to a degree greater than that reserved for disciplinary action, the ability to carry out satisfactorily his/her responsibilities to the university. Examples of conduct that may warrant dismissal include, but are not limited to, fraud or intentional misrepresentation of facts for personal benefit, gross abuse of authority or influence (e.g., discriminatory or retaliatory actions, particularly where a pattern is evident), or willful and protracted violations of university rules or policies. Layoff and termination for reasons of financial emergency are not dismissals for cause, and such actions are taken pursuant to Chapter 10 of these rules.

9.04. COMPLAINTS ABOUT FACULTY MEMBERS.

Complaints against faculty members alleging facts which, if true, might constitute adequate cause for discipline under UWS 6 or dismissal under UWS 4 shall be in writing and shall be filed with the vice chancellor for academic affairs and provost.

9.05. ACTION BY PROVOST ON COMPLAINTS.

- A. On receiving a complaint concerning a faculty member, the provost shall determine whether the complaint deals with scholarly misconduct and/or other misconduct.
- B. Complaints alleging scholarly misconduct shall be dealt with according to Faculty Document 867a and FPP 9.14. A formal allegation of misconduct in scholarly research will be referred to the chair of the department (or functional equivalent) or to the corresponding academic dean or, in the case of conflict of interest on the part of the chair or academic dean, to the Vice Chancellor of Research and Graduate Education.
- C. If the complaint alleges misconduct other than scholarly misconduct, the provost shall determine whether a prima facie case exists for the imposition of discipline or for dismissal. The provost shall also consider the timeliness of the complaint, particularly in light of related state and federal limitations statutes. As used in this section, a prima facie case for discipline exists whenever the information submitted in support of the complaint would warrant disciplinary action, if considered on its face to be true and not subject to refutation or exculpatory explanation. A prima facie case for dismissal exists whenever this standard is met, but with the additional requirement that the information submitted in support of the complaint be of such substantial character that the magnitude of the alleged conduct warrants contemplation of dismissal if determined to be true. If a prima facie case does not exist or if the complaint is not considered timely, the complaint shall be dismissed.
- D. Whenever the provost receives a complaint against a faculty member which he/she deems substantial and which, if true, might lead to dismissal under UWS 4, the provost shall proceed under UWS 4 and the provisions of this chapter of FPP.

9.06. INVESTIGATION AND FURTHER ACTION.

- A. If the provost determines that a prima facie case exists for imposition of discipline or dismissal and the case is timely, he/she shall institute an investigation by appointing an investigator or investigators of his/her choosing. The provost shall also offer to discuss the matter with the faculty member concerned, giving the faculty member an opportunity to speak to the matter, and shall provide the faculty member

with a written statement of the matter(s) to be investigated. The faculty member shall also receive a copy of the original signed complaint, subject to the possible need to redact information pertaining to third parties that will not be considered part of the investigation. The faculty member concerned shall have the right to be advised and represented by counsel or other representative at his/her expense throughout the investigation and thereafter.

- B. The faculty member can state objections to the provost's selection of investigator(s). The investigator(s) shall investigate the complaint as soon as practicable and provide an oral and/or written report to the provost. Following the investigation the provost shall consult with recent past chairs of the University Committee and the Committee on Faculty Rights and Responsibilities who shall advise the provost as to the actions that should be taken as enumerated in C. below.
- C. Actions that the provost may take are:
 - 1. Dismiss the case; or
 - 2. Refer the complaint to the department(s) or the equivalent functional unit(s) in which the faculty member concerned holds membership if the investigation indicates that the case involves a matter which should be resolved at the departmental level and in which disciplinary action by the provost is not warranted; or
 - 3. Prepare to invoke an appropriate disciplinary action. In doing so, the provost will present the faculty member with a written summary of all evidence obtained both for and against each charge brought forward for disciplinary action or dismissal. The provost shall then invite the faculty member to participate in voluntary and confidential settlement negotiations which could involve, with agreement of both parties, formal mediation.
If formal mediation is invoked, the parties shall agree on the appointment of a mediator or mediators. Formal mediation must be completed within 30 days of the appointment of the mediator(s), unless both parties agree to an extension of no more than 30 days. At any time, either party may withdraw from the mediation process.
 - 4. If settlement is not achieved by negotiation or mediation, invoke appropriate discipline or dismissal. When the provost invokes either discipline or dismissal, he/she shall provide the faculty member with a copy of any investigatory report produced and a copy of any written recommendation as provided above. The provost shall also inform the faculty member of his/her right to appeal to the Committee on Faculty Rights and Responsibilities (CFRR).

9.07. COMMITTEE ON FACULTY RIGHTS AND RESPONSIBILITIES.

- A. When a faculty member appeals a disciplinary action to the committee, the committee shall:
 - 1. Conduct fact-finding hearings if requested by the faculty member or by the provost or if deemed necessary by the committee;
 - 2. Make recommendations to the chancellor concerning the validity of the appeal.
- B. When a faculty member appeals dismissal, the committee shall under UWS 4.03 serve as the standing committee to hear and act on the case, except for cases involving allegations of misconduct in scholarly research in which the Hearing Committee on Misconduct in Scholarly Research shall be the standing committee, under Faculty Document 867a.

9.08. CFRR HEARINGS.

When CFRR is holding a fact-finding hearing in a discipline case or is acting as a hearing body in a dismissal case, it shall operate as provided in UWS 4.05 and 4.06. Additionally, the faculty member shall have a right to:

- A. service of notice of hearing with specific charges in writing at least twenty days prior to the hearing;
- B. notification of the name(s) of the complainant(s);
- C. be heard by all bodies passing judgment or making recommendations;

- D. refrain from testifying without such omission being used as formal evidence of guilt; and
- E. a stenographic record of all hearings and transcripts thereof at no cost to him/her.

9.09. FINDINGS BY CFRR.

- A. A finding of just cause for the imposition of discipline or just cause for dismissal must be based on clear and convincing evidence in the hearing record.
- B. A finding by the committee of just cause for discipline or just cause for dismissal requires a majority vote with not more than two dissenting votes. Otherwise, the committee shall report that just cause for discipline or just cause for dismissal has not been established. The vote shall be reported in every case.

9.10. SUSPENSION.

The faculty committee to be consulted by the chancellor in considering suspension under UWS 4.09 is the University Committee.

9.11. TRANSMITTAL OF CFRR FINDINGS IN DISCIPLINE CASES.

- A. CFRR shall transmit its findings of fact and recommendations in discipline cases in writing to the chancellor, with copies to the provost, to the faculty member involved, and to the complainant within ten days of the conclusion of its proceedings.
- B. Within ten days of the transmittal of the committee's findings and recommendations to the chancellor, the faculty member concerned or the original complainant may file written objections with the chancellor.
- C. The chancellor shall, as soon as practicable after the expiration of this ten-day period, render his/her decision and transmit such decision to the committee, the provost, the faculty member concerned, the original complainant, and the University Committee.

9.12. CFRR TRANSMITTAL OF FINDINGS IN DISMISSAL CASES.

CFRR shall transmit its findings of fact and recommendations in dismissal cases in accordance with UWS 4.07.

9.13. NO FURTHER JEOPARDY.

Following recommendations of CFRR and a decision by the chancellor, or following action by the provost if the committee is not involved, the faculty member concerned shall not be subject again under these rules to the same charges arising from the original complaint.

Academic Staff

UWS Chapter 11, Wis. Admin. Code, "Dismissal of Academic Staff for Cause"

https://docs.legis.wisconsin.gov/code/admin_code/uws/11

UWS 11.01 DISMISSAL FOR CAUSE - INDEFINITE ACADEMIC STAFF APPOINTMENTS

- (1) A member of the academic staff holding an indefinite appointment may be dismissed only for just cause under ss. UWS 11.02 through 11.106 or for reasons of budget or program under ch. UWS 12.
- (2) The board's policy is that members of the academic staff are entitled to enjoy and exercise all rights of United States citizens and to perform their duties in accordance with appropriate professional codes of

ethics. This policy shall be observed in determining whether or not just cause for dismissal exists. The burden of proof of the existence of just cause for a dismissal is on the administration.

- (3) Just cause for dismissal includes, but is not limited to, serious criminal misconduct, as defined in s. UWS 11.102.

UWS 11.02 RESPONSIBILITY FOR CHARGES

- (1) Whenever the chancellor of an institution receives an allegation which concerns an academic staff member holding an indefinite appointment which appears to be substantial and which, if true, might lead to dismissal under s. UWS 11.01, the chancellor shall request within a reasonable time that the appropriate dean, director, or designee investigate the allegation. For complaints involving sexual harassment, sexual assault, dating violence, domestic violence, or stalking, the chancellor shall direct the Title IX Coordinator, or designee, to initiate an investigation in accordance with applicable policies. The dean, director, or designee shall offer to discuss it informally with the academic staff member, and, if the allegation involves sexual harassment, sexual assault, dating violence, domestic violence, or stalking, with the complainant and provide information of rights under this chapter. Both the academic staff member and the complainant shall have the right to be accompanied by an advisor of their choice at any meeting or proceeding that is part of the institutional disciplinary process. If such an investigation and discussion does not result in a resolution of the allegation and if the allegation is deemed sufficiently serious to warrant dismissal, the dean, director, or designee shall prepare a written statement of specific charges. A member of the academic staff may be dismissed only after receipt of such a statement of specific charges and, if a hearing is requested by the academic staff member, after a hearing held in accordance with the provisions of this chapter and the subsequently adopted procedures of the institution. If the staff member does not request a hearing, dismissal action shall proceed along normal administrative lines but the provisions of ss. UWS 11.02, 11.08, and 11.09 shall apply. In those cases where the immediate supervisor of the academic staff member concerned is a dean or director, the chancellor shall, to avoid potential prejudice, designate an appropriate administrative officer to act for the dean or director under this section.
- (2) Any formal statement of specific charges shall be served personally or by certified mail, return receipt requested. If such service cannot be made within 20 days, service shall be accomplished by first class mail and by publication as if the statement of charges were a summons and the provisions of s. 801.11 (1) (c), Stats., were applicable. Such service by mailing and publication shall be effective as of the first insertion of the notice of statement of charges in the newspaper. If the formal statement of specific charges involves sexual harassment, sexual assault, dating violence, domestic violence, or stalking, the formal statement shall be provided to the complainant upon request, except as may be precluded by applicable state or federal law.

UWS 11.03 HEARING BODY

- (1) The chancellor of each institution shall provide for a hearing body charged with hearing dismissal cases and making a report and recommendations under this chapter. Throughout this chapter, the term "hearing body" is used to indicate either a hearing committee or a hearing examiner as designated in the institutional procedures. This hearing body shall operate as the hearing agent for the chancellor pursuant to s. 227.46 (4), Stats., and conduct the hearing, make a verbatim record of the hearing, prepare a summary of the evidence and transmit such record and summary along with its recommended findings of fact and decision to the chancellor according to s. UWS 11.07.

- (2) With the concurrence of the faculty and the academic staff advisory committee of each institution, the chancellor may provide that dismissal for cause of a member of the academic staff having teaching responsibilities may be heard by the hearing body specified in s. UWS 4.03. If so provided, the hearing shall be held pursuant to the provisions of ch. UWS 11.

UWS 11.04 HEARING

If the staff member requests a hearing within 20 days from the service of the statement of charges (25 days if notice is by first class mail and publication), such hearing shall be held not later than 20 days after the request, except that this time limit may be extended by mutual consent of the parties or by order of the hearing body. The request for a hearing shall be addressed in writing to the hearing body established pursuant to s. UWS 11.03. Service of written notice of hearing on the specific charges shall be provided at least 10 days prior to the hearing.

UWS 11.05 ADEQUATE DUE PROCESS

- (1) Each institution shall develop policies and procedures to provide for a fair hearing upon request in the event of dismissal. A fair hearing for an academic staff member whose dismissal is sought under s. UWS 11.01 shall include the following:
 - (a) A right to the names of witnesses and of access to documentary evidence upon the basis of which dismissal is sought;
 - (b) A right to be heard in his or her defense;
 - (c) A right to an advisor, counsel, or other representative, and to offer witnesses;
 - (d) A right to confront and cross-examine adverse witnesses. For complaints involving sexual harassment, sexual assault, dating violence, domestic violence, or stalking, the hearing committee may reasonably restrict the academic staff member and the complainant from questioning each other;
 - (e) A verbatim record of all hearings, which might be a sound recording, provided at no cost;
 - (f) Written findings of fact and decision based on the hearing record;
 - (g) Admissibility of evidence governed by s. 227.45 (1) to (4), Stats.
- (2) For complaints involving sexual harassment, sexual assault, dating violence, domestic violence, or stalking, the complainant shall have all the rights provided to the academic staff member in s. UWS 11.05 (1) (a) to (g), except as may be precluded by applicable state or federal law.

UWS 11.06 PROCEDURAL GUARANTEES

- (1) The following requirements shall also be observed:
 - (a) Any person who participated in the investigation of allegations leading to the filing of a statement of charges, or in the filing of a statement of charges, or who is a material witness shall not be qualified to participate as a member of the hearing body;
 - (b) The hearing shall be closed unless the staff member under charges requests an open hearing, in which case it shall be open (see subch. V of ch. 19, Stats., Open Meeting Law);
 - (c) The hearing body shall not be bound by common law or statutory rules of evidence and may admit evidence having reasonable probative value but shall exclude immaterial, irrelevant, or unduly repetitious testimony, and shall give effect to recognized legal privileges;
 - (d) The burden of proof of the existence of just cause is on the administration or its representatives;
 - (dm) For complaints of sexual harassment, sexual assault, dating violence, domestic violence, or stalking, the standard of proof shall be a preponderance of the evidence;

- (e) If a staff member whose dismissal is sought has requested a hearing, discontinuance of the proceeding by the institution is deemed a withdrawal of charges and a finding that the charges were without merit;
 - (f) Nothing in this section shall prevent the settlement of cases by mutual agreement between the administration and the staff member, with the chancellor's approval, at any time prior to a final decision by the chancellor; or when appropriate, with the board's approval prior to a final decision by the board;
 - (g) Adjournments shall be granted to enable either party to investigate evidence as to which a valid claim of surprise is made.
- (2) If the institutional policies and procedures provide that dismissal cases be heard by a hearing committee, the following requirements shall be observed:
- (a) The committee may, on motion of either party, and, if the complaint involves sexual harassment, sexual assault, dating violence, domestic violence, or stalking, on the motion of the complainant, disqualify any one of its members for cause by a majority vote. If one or more of the hearing committee members disqualify themselves or are disqualified, the remaining members may select a number of replacements equal to the number who have been disqualified to serve, except that alternative methods of replacement may be specified in the policies and procedures adopted by the institution;
 - (b) If the hearing committee requests, the chancellor shall provide legal counsel after consulting with the committee concerning its wishes in this regard. The function of legal counsel shall be to advise the committee, consult with them on legal matters, and such other responsibilities as shall be determined by the committee within the provisions of the policies and procedures adopted by the institution.

UWS 11.07 RECOMMENDATIONS: TO THE CHANCELLOR

The hearing body shall send to the chancellor and to the academic staff member concerned, as soon as practicable after conclusion of a hearing, a verbatim record of the testimony and a copy of its report, findings, and recommendations. After reviewing the matter on record and considering arguments if submitted by the parties, the chancellor shall issue a decision. In that decision, the chancellor may order dismissal of the academic staff member, may impose a lesser disciplinary action, or may find in favor of the academic staff member. The academic staff member shall be notified of the chancellor's decision in writing. In cases involving sexual assault, dating violence, domestic violence, or stalking, the complainant shall be notified of the chancellor's decision at the same time as the academic staff member. This decision shall be deemed final unless the board, upon request of the academic staff member, grants review based on the record. For complaints involving sexual harassment, sexual assault, dating violence, domestic violence, or stalking, the complainant shall have all rights provided to the academic staff member in this paragraph.

UWS 11.08 SUSPENSION FROM DUTIES

Pending the final decision as to dismissal, the academic staff member with an indefinite appointment shall not be relieved of duties, except where, after consulting with the appropriate administrative officer, the chancellor finds that substantial harm may result if the staff member is continued in his or her position. Where such determination is made, the staff member may be relieved of his or her position immediately, or be assigned to another administrative unit, but his or her salary shall continue until the chancellor makes a decision as to dismissal, unless the chancellor also makes the determinations set forth in s. UWS 11.105 (1) in which case the suspension from duties may be without pay and the procedures set forth in s. UWS 11.105 shall apply.

UWS 11.09 DATE OF DISMISSAL

A decision by the chancellor ordering dismissal shall specify the effective date of the dismissal.

UWS 11.10 BOARD REVIEW

A member of the academic staff on indefinite appointment who has been dismissed for cause by the chancellor following a hearing may appeal this action to the board. Any appeal must be made within 30 days of the date of the decision of the chancellor to dismiss. Upon receiving an appeal the board shall review the case on the record. Following such review the board may confirm the chancellor's decision, or direct a different decision, or approve a further hearing before the board with an opportunity for filing exceptions to the hearing body's recommendations or the chancellor's decision and for oral argument on the record. If further review with opportunity for oral argument on the record is provided, this review shall be closed unless the staff member requests an open hearing. (See subch. V of ch. 19, Stats., Open Meeting Law.) All decisions of the board, whether after review on the record or after oral argument, shall be expressed in writing and shall indicate the basis for such decision. For complaints involving sexual harassment, sexual assault, dating violence, domestic violence, or stalking, the complainant shall have the same opportunity to appeal, file exceptions to the recommendations of the hearing committee or chancellor, and oral arguments, as provided to the academic staff member.

UWS 11.101 DISMISSAL FOR CAUSE IN SPECIAL CASES - INDEFINITE ACADEMIC STAFF APPOINTMENTS

A member of the academic staff holding an indefinite appointment may be dismissed for serious criminal misconduct, as defined in s. UWS 11.102.

History: CR 06-078: cr. Register May 2007 No. 617, eff. 6-1-07.

UWS 11.102 SERIOUS CRIMINAL CONDUCT

- (1) In this chapter, "serious criminal misconduct" means:
 - (a) Pleading guilty or no contest to, or being convicted of a felony, in state or federal court, where one or more of the conditions in par. (b), (c), (d), or (e) are present, and the felony involves any of the following:
 1. Causing serious physical injury to another person.
 2. Creating a serious danger to the personal safety of another person.
 3. Sexual assault.
 4. Theft, fraud or embezzlement.
 5. Criminal damage to property.
 6. Stalking or harassment.
 - (b) A substantial risk to the safety of members of the university community or others is posed.
 - (c) The university's ability, or the ability of the academic staff member's colleagues, to fulfill teaching, research or public service missions is seriously impaired.
 - (d) The academic staff member's fitness or ability to fulfill the duties of his or her position is seriously impaired.
 - (e) The opportunity of students to learn, do research, or engage in public service is seriously impaired.
- (2) Conduct, expressions, or beliefs which are constitutionally protected, or protected by the principles of academic freedom, shall not constitute serious criminal misconduct.
- (3) Except as otherwise expressly provided, an academic staff member who has engaged in serious criminal misconduct shall be subject to the procedures set forth in ss. UWS 11.103 to 11.106.
- (4) Any act required or permitted by ss. UWS 11.103 to 11.106 to be done by the chancellor may be delegated to the provost or another designee pursuant to institutional policies forwarded to the Board of Regents under s. UWS 9.02.

UWS 11.103 REPORTING RESPONSIBILITY

Any academic staff member who is charged with, pleads guilty or no contest to, or is convicted of a felony of a type listed in s. UWS 11.102 (1) (a), in state or federal court, shall immediately report that fact to the chancellor.

UWS 11.104 EXPEDITED PROCESS

- (1) Whenever the chancellor of an institution within the University of Wisconsin System receives a report under s. UWS 11.103 or other credible information that an academic staff member holding an indefinite appointment has pleaded guilty or no contest to, or has been convicted of a felony of a type listed in s. UWS 11.102 (1) (a), in state or federal court, the chancellor shall:
 - (a) Within 3 working days of receipt of the report or information, inform the academic staff member of its receipt and, after consulting with appropriate institutional governance representatives, appoint an investigator to investigate the report or information and advise the chancellor as to whether to proceed under this section or ss. UWS 11.02 to 11.10. For cases involving sexual assault, dating violence, domestic violence, or stalking, the complainant shall be notified by the chancellor of the receipt of the report or information at the same time as the academic staff member.
 - (b) Upon appointing an investigator and notifying the academic staff member, afford the academic staff member three working days in which to request that the investigator be disqualified on grounds of lack of impartiality or other cause. In the event that the chancellor determines that a request for disqualification should be granted, the chancellor shall, within 2 working days of the determination, appoint a different investigator. The academic staff member shall have the opportunity to request that any second or subsequent investigators be disqualified on grounds of lack of impartiality or other cause. For cases involving sexual assault, dating violence, domestic violence, or stalking, the complainant shall have the disqualification rights that are afforded to the academic staff member in this subsection..
- (2) The investigator shall be complete and file a report with the chancellor not later than 10 working days following the investigator's appointment.
- (3) Within 3 working days of receipt of the investigator's report, the chancellor shall consult with appropriate institutional governance representatives and decide whether to seek dismissal of the academic staff member pursuant to ss. UWS 11.101 to 11.106, to seek dismissal of the academic staff member pursuant to ss. UWS 11.02 to 11.10, to seek an alternative disciplinary sanction, or to discontinue the proceedings. The charges shall be served on the academic staff member in the manner specified in s. UWS 11.02 (2).
 - (a) If the chancellor decides to seek dismissal of the academic staff member pursuant to ss. UWS 11.101 to 11.106, the chancellor shall file charges within 2 working days of reaching the decision.
 - (b) If the chancellor decides to seek dismissal of the academic staff member pursuant to ss. UWS 11.02 to 11.10, the chancellor shall file charges and proceed in accordance with the provisions of those sections of this chapter and implementing institutional policies. If, during the course of proceedings under ss. UWS 11.02 to 11.10, the chancellor receives a report under s. UWS 11.103 or other credible information that the academic staff member has pleaded guilty or no contest to or has been convicted of a felony of a type listed in s. UWS 11.102 (1) (a), and one or more of the factors listed in s. UWS 11.102 (1) (b) through (e) are present, the chancellor may, at that point, elect to follow the procedures for dismissal pursuant to this section.
 - (c) If the chancellor decides to seek an alternative disciplinary sanction, the procedures under ch. UWS 3, and implementing institutional policies, shall be followed.
- (4) If charges seeking dismissal are filed under sub. (3) (a), the academic staff member shall be afforded a hearing before the institutional standing committee charged with hearing dismissal cases and making recommendations under s. UWS 11.03. The hearing shall provide the procedural guarantees enumerated under ss. UWS 11.05 to 11.06, except that the hearing must be concluded, and written findings and a recommendation to the chancellor must be prepared, within 15 working days of the

filing of charges.

- (5) Within 3 working days of receipt of the findings and recommendation of the committee under sub. (4), the chancellor shall prepare a written decision on the matter. In the decision, the chancellor may order dismissal of the staff member, may impose a lesser disciplinary action, or may find in favor of the staff member. The staff member shall be notified of the chancellor's decision in writing. In cases involving sexual assault, dating violence, domestic violence, or stalking, the complainant shall be notified of the chancellor's decision at the same time as the staff member. This decision shall be deemed final unless the board, upon request of the academic staff member, grants a review based on the record. In cases involving sexual assault, dating violence, domestic violence, or stalking, the complainant shall have the same right to a review on the record as the academic staff member.
- (6) The administration or its representatives shall have the burden of proof to show that just cause exists for dismissal under this chapter. The administration must demonstrate by clear and convincing evidence that the academic staff member engaged in serious criminal misconduct, as defined in s. UWS 11.102, except in cases of sexual assault, dating violence, domestic violence, or stalking, in which the evidentiary standard shall be by a preponderance of the evidence.
- (7) The chair of the academic staff hearing body, subject to the approval of the chancellor, may extend the time limits set forth in this section if the parties are unable to obtain, in a timely manner, relevant and material testimony, physical evidence or records, or where due process otherwise requires.

UWS 11.105 TEMPORARY SUSPENSION OF DUTIES WITHOUT PAY

- (1) The chancellor, after consulting with appropriate academic staff governance representatives, may suspend an academic staff member holding an indefinite appointment from duties without pay pending the final decision as to his or her dismissal where:
 - (a) The academic staff member has been charged with a felony of a type listed in s. UWS 11.102 (1) (a) and the chancellor, after following the provisions of s. UWS 11.104 (1) through (3), finds, in addition, that there is a substantial likelihood 1) that one or more of the conditions listed in s. UWS 11.102 (1) (b) through (e) are present, and 2) that the academic staff member has engaged in the conduct as alleged; or
 - (b) The academic staff member is unable to report for work due to incarceration, conditions of bail or similar cause; or
 - (c) The academic staff member has pleaded guilty or no contest to or been convicted of a felony of the type listed in s. UWS 11.102 (1) (a) and one or more of the conditions in s. UWS 11.102 (1) (b) through (e) are present.
- (2) If the chancellor finds that the conditions in sub. (1) are present, he or she shall immediately notify the academic staff member, in writing, of the intent to impose a suspension without pay, and shall, within 2 working days, provide the academic staff member with an opportunity to be heard with regard to the matter. The academic staff member may be represented by counsel or another at this meeting.
- (3)
 - (a) If, after affording the academic staff member the opportunity to be heard, the chancellor determines to suspend without pay, the chancellor shall inform the academic staff member of the suspension, in writing. The chancellor's decision to suspend without pay under this section shall be final, except that:
 - (b) If the chancellor later determines that the academic staff member should not be dismissed the chancellor may discontinue the proceedings, or may impose a lesser penalty, and except as provided in par. (c), shall order the payment of back pay for any period of the suspension for which the academic staff member was willing and able to report for work;
 - (c) If the chancellor later determines, under par. (a) or (b), to recommend or impose as a lesser penalty the suspension of the academic staff member without pay, then any period of suspension without pay so recommended or ordered shall be offset by the period of any suspension without pay actually served by the academic staff member.

- (4) If, after affording the academic staff member the opportunity to be heard, the chancellor determines that the conditions in sub. (1) are not present or that a suspension without pay is otherwise not warranted, the provisions of s. UWS 11.08 shall apply.

UWS 11.106 BOARD REVIEW

A member of the academic staff on an indefinite appointment who has been dismissed for serious criminal misconduct may appeal this action to the board as provided in s. UWS 11.10.

UWS 11.11 DISMISSAL FOR CAUSE - FIXED TERM OR PROBATIONARY ACADEMIC STAFF APPOINTMENTS

A member of the academic staff holding a probationary appointment, or a member of the academic staff holding a fixed term appointment and having completed an initial specified period of time, may be dismissed prior to the end of the contract term only for just cause or for reasons of budget or program under ch. UWS 12. A nonrenewal of such an appointment is not a dismissal under this section. A dismissal shall not become effective until the individual concerned has received a written notification of specific charges and has been offered an opportunity for a hearing before the appropriate dean or director or his/her designee. If such hearing is requested, a determination of just cause and notification of dismissal shall be made by the dean or director or designee. If no hearing is requested the dismissal is effected by the specifications in the original notification of charges. The hearing before the dean, director, or designee shall provide the academic staff member with an opportunity to present evidence and argument concerning the allegations. Dismissal shall be effective immediately on receipt of written notification of the decision of the dean or director or designee unless a different dismissal date is specified by the dean or director. Dismissals for cause shall be appealable by filing an appeal with the hearing body established under s. UWS 11.03. The burden of proof as to the existence of just cause on appeal shall be on the administration or the authorized official. The provisions of s. UWS 11.04, procedural guarantees, contained in ss. UWS 11.05 and 11.06 and the review provisions of s. UWS 11.07, shall be applicable to the appeal proceeding. In no event, however, shall a decision favorable to the appellant extend the term of the original appointment. If a proceeding on appeal is not concluded before the appointment expiration date, the academic staff member concerned may elect that such proceeding be carried to a final decision. Unless such election is made in writing, the proceeding shall be discontinued at the expiration of the appointment. If the chancellor ultimately decides in favor of the appellant, salary lost during the interim period between the effective date of dismissal and the date of the chancellor's decision or the end of the contract period, whichever is earlier, shall be restored. In those cases where the immediate supervisor of the academic staff member concerned is a dean or director, the chancellor shall, to avoid potential prejudice, designate an appropriate administrative officer to act for the dean or director under this section. For complaints involving sexual harassment, sexual assault, dating violence, domestic violence, or stalking, the complainant shall have all procedural rights provided to the academic staff member in this section and the standard of proof shall be by a preponderance of the evidence.

UWS 11.12 DISMISSAL FOR CAUSE - TEACHING MEMBERS OF THE ACADEMIC STAFF

The policies and procedures of each institution may provide that dismissal for cause of a member of the academic staff having teaching responsibilities and holding a probationary appointment or a fixed term appointment may proceed under ss. UWS 11.02 to 11.10. If the institutional policies and procedures do not specifically make such provisions, dismissal for cause shall be made pursuant to s. UWS 11.11.

ASPP Chapter 6: Discipline and Dismissal

Academic Staff Policy and Procedures (ASPP) can also be found at:

http://acstaff.wisc.edu/policy_documents/ASPP-Chapter-6.pdf

This chapter describes policies and procedures for discipline and dismissal to be used in cases of unsatisfactory performance or misconduct. Just-cause standards (see 6.03.3.b) apply to all disciplinary actions involving loss of pay and dismissal actions taken under the provisions of this chapter.

Lapses in performance or misconduct do not necessarily lead to discipline or dismissal. If performance reviews, counseling, or other communication between the employer and the employee alleviate the problem to the employer's satisfaction, there is no necessity to proceed to formal sanctions. However, if lapses in performance or misconduct continue, discipline or dismissal shall be considered. In egregious situations, the employer may proceed directly to discipline or dismissal.

6.01 GROUNDS FOR DISCIPLINE AND DISMISSAL

- A. *Unsatisfactory Performance.* An academic staff employee shall be subject to discipline or dismissal for unsatisfactory performance...
- B. *Misconduct.* An academic staff employee who has violated a university rule or policy or has engaged in conduct that adversely affects the staff member's performance of his or her obligations to the university shall be subject to discipline or dismissal for misconduct.

6.02 DISCIPLINE

- A. *Definition.* Discipline refers to any sanction short of dismissal imposed by the university against an academic staff member for unsatisfactory performance or misconduct, including but not limited to a letter specifically identified as a reprimand, reduction in salary, change of appointment status, or suspension without pay. Performance reviews, letters of counseling, administrative leave with pay, merit pay determinations, and the like are not considered discipline and should normally precede any disciplinary actions by an employer, unless the unsatisfactory performance or misconduct is egregious or intolerable in the workplace.
- B. *Disciplinary Procedures*
 - 1. *Investigation.* Prior to taking disciplinary action, the employer shall conduct an investigation to determine whether the allegations of inappropriate performance or conduct have substance. The length and scope of the investigation shall be at the discretion of the employer. The employer may place the employee on administrative leave with pay during the investigation. Just-cause standards apply (see 6.03.3.b) for disciplinary actions involving loss of pay. The employer may meet with the employee to ask questions about the allegations as part of the investigation. If the employer concludes that there is no basis for disciplinary action, the employer shall inform the employee immediately.
 - 2. *Predisciplinary Meeting.* If, after the investigation, the employer believes that grounds for discipline may exist, the employer shall meet with the employee. Prior to the meeting the employer shall provide the employee with notice in writing of the grounds for possible discipline, the range of discipline being considered, the time and place of the predisciplinary meeting, and the employee's right to respond to the allegations and possible disciplinary sanction at the meeting. After taking into account the employee's response at the predisciplinary meeting, the employer will determine whether to proceed with disciplinary action. The employer may conclude (1) that discipline is warranted, (2) that discipline is not warranted, or (3) that further investigation is required in which case, another predisciplinary meeting must be held after completing the additional investigation if the employer believes discipline is appropriate.
 - 3. *Notification of Disciplinary Action.* When the employer determines that discipline is appropriate, the employer, upon approval by the dean, director, or designee, shall inform the employee in writing. This notification shall clearly state that it is a letter of discipline, shall include a description

of the employee's unsatisfactory performance or misconduct, shall state what discipline is imposed, shall inform the employee of his or her appeal rights, and shall include a copy of ASPP 6, 7, and 9.

- C. *Appeal Process for Disciplinary Actions.* Disciplinary actions may be grieved using the procedure described in ASPP 7. The Academic Staff Appeals Committee shall use the tests provided in 6.03.3.b to determine whether just-cause exists in cases of disciplinary action involving loss of pay.

6.03 DISMISSAL

- A. *Dismissal for Cause of Academic Staff with Fixed Term and Probationary Appointments (see also UWS 11.11 and 11.12)*

1. *Grounds for Dismissal.* No academic staff member shall be subject to dismissal except for just-cause based upon a determination of either unsatisfactory performance or misconduct (see 6.01.1 and 6.01.2). Layoffs (ASPP 5) and nonrenewals (ASPP 3) are not dismissals for cause.
2. *Investigation.* The employer shall conduct an investigation to determine whether allegations of unsatisfactory performance or misconduct have substance. The length and scope of the investigation shall be at the discretion of the employer. The employer may place the employee on administrative leave with pay during the investigation. Just-cause standards apply (see 6.03.3.b). The employer may meet with the employee to ask questions about the allegations as part of the investigation. If the employer concludes that there is no basis for dismissal, the employer shall inform the employee immediately.
3. *Predismissal Meeting.* If, after the investigation, the employer believes that grounds for dismissal may exist, the employer shall meet with the employee. Prior to the meeting the employer shall provide the employee with notice in writing of the grounds for possible dismissal, the time and place of the predismissal meeting, and the employee's right to respond to the allegations and level of disciplinary sanction at the meeting. After taking into account the employee's response at the predismissal meeting, the employer will determine whether to proceed with dismissal. The employer may conclude (1) that dismissal is warranted; (2) that dismissal is not warranted, but a disciplinary action is; (3) that neither dismissal nor discipline is warranted; or (4) that further investigation is required, in which case another predismissal or predisciplinary meeting must be held after completing the additional investigation if the employer believes grounds exist for either dismissal or discipline.
4. *Notification.* When the employer decides dismissal is necessary, he or she must obtain approval of the dean, director, or designee to proceed with the dismissal. If the dean, director, or designee approves the dismissal, the academic staff member shall be notified in writing of the effective date of the dismissal, with a copy to the department chair or unit head and the Secretary of the Academic Staff, 270 Bascom Hall. This notification shall include a statement of the grounds for dismissal, inform the employee that he or she has the right to request a review by the dean, director, or designee, and include a copy of ASPP 6 and 9. Notification shall be served personally or by certified mail, return receipt requested. If service cannot be made within 15 working days, service shall be accomplished by first class mail and by publication as if the statement of charges were a summons and the provisions of section 262.06(1)(c), Wis. Stats., were applicable. Dismissal may occur only after the academic staff member has received written notification.
5. *Review by Dean or Director.* Upon receipt of dismissal notification the employee shall have 20 working days to submit a written request to the dean or director for a review, including a summary of the facts and circumstances concerning the allegations. The academic staff member shall have the opportunity to make a personal presentation to the dean, director, or designee. The dean, director, or designee shall make a determination of just cause for dismissal and notify the employee of the decision in writing within 15 working days after the receipt of the request for a review or 15 working days after the personal presentation, whichever is later. If the dismissal is upheld by

the dean, director, or designee, the notification shall inform the employee of his or her right to appeal to the Academic Staff Appeals Committee under 6.03.3. If there is no response by the dean or director to the written request for a review within the designated time period, the employee may appeal to the Academic Staff Appeals Committee within 20 working days of the expiration of the designated period.

6. *Effective Date of Dismissal.* If the academic staff member does not submit a request for a review by the dean or director within 20 working days, the dismissal shall be effective on the date specified in the original notification letter with no further appeal rights. If the academic staff member submits a request for review within 20 working days and the dismissal is upheld, the dean, director, or designee shall determine the effective date of dismissal and inform the employee in writing of the date.
7. *Time Limits.* Steps in the appeal process must be initiated and completed within the designated time periods except when modified by mutual consent. If the employee fails to initiate the next step in the appeal process within the designated time period, the appeal will be considered resolved by the decision at the last completed step.
8. *Suspension of Duties.* The dean, director, or designee may suspend an academic staff member with a fixed term or probationary appointment with or without pay even if the review is in process.
- B. *Dismissal for Cause of Academic Staff with Indefinite Appointments (see also UWS 11.01-11.10)*
 1. *Grounds for Dismissal.* No academic staff member holding an indefinite appointment shall be subject to dismissal except for just cause, based upon a determination that the academic staff member's conduct or performance directly and substantially affects adversely the ability to carry out satisfactorily his or her responsibilities to the university. Layoff (ASPP 5) is not dismissal for cause. In contrast to the procedure for fixed term academic staff in 6.03.1, only the chancellor, in consultation with the appropriate dean or director, has the authority to begin the dismissal process.
 2. *Investigation.* When the chancellor receives an allegation concerning an academic staff member holding an indefinite appointment which appears to be substantial and which, if true, might lead to dismissal, an investigation shall be conducted within a reasonable time by the appropriate dean or director or other chancellor's designee. The employer may place the employee on administrative leave with pay during the investigation. Prior to initiating a dismissal, the dean or director, in consultation with the chancellor, shall investigate the allegation, offer to discuss it informally with the individual, and provide information of rights to which members of the academic staff are entitled under this chapter and UWS 11. Just-cause standards apply (see 6.03.3.b). In those cases where the immediate supervisor of the academic staff member concerned is a dean or director, the chancellor shall, to avoid potential prejudice, designate an appropriate administrative officer to act for the dean or director under this section.
 3. *Predismissal Meeting.* If, after the investigation, the dean or director believes that grounds for dismissal exist, the dean or director shall provide the employee with a written statement of the specific charges, the possibility of dismissal, the time and place of the predismissal meeting, and the employee's opportunity to respond to the allegations and possible disciplinary sanction at the meeting. After taking into account the employee's response at the predismissal meeting, the dean or director will determine whether to proceed with dismissal. The dean or director may conclude (1) that dismissal is warranted; (2) that dismissal is not warranted, but a disciplinary action is; (3) that neither dismissal nor discipline is warranted; or (4) that further investigation is required, in which case another predismissal or predisciplinary meeting must be held after completing the additional investigation if the dean or director believes grounds exist for either dismissal or discipline.

Notification. When the dean or director decides dismissal is warranted, he or she shall notify the academic staff member in writing of the effective date of the dismissal with a copy to the department chair or unit head, the Academic Personnel Office Secretary of the Academic Staff,

and the chancellor. The notification shall include a statement of the grounds for dismissal, inform the employee that he or she has 20 working days in which to request a hearing before the Academic Staff Appeals Committee, and include copies of ASPP 6 and 9. Notification shall be served personally or by certified mail, return receipt requested. If service cannot be made within 15 working days, service shall be accomplished by first-class mail and by publication as if the statement of charges were a summons and the provisions of section 262.06(1)(c), Wis. Stats., were applicable. Dismissal may occur only after the academic staff member has received written notification.

4. *Effective Date of Dismissal.* If the academic staff member does not submit a timely appeal under 6.03.3.a, the dismissal shall be effective on the date specified in the original notification letter with no further right of appeal. If the academic staff member submits a timely appeal and the dismissal is upheld, the effective date of the dismissal will be determined by the chancellor and shall be stated in his or her decision.
5. *Suspension of Duties.* Pending the final decision as to dismissal, an academic staff member with an indefinite appointment shall not be relieved of duties unless the chancellor determines that substantial harm may result if the staff member is continued in his or her position. If such determination is made, the staff member may be relieved of his or her duties immediately or be assigned to another administrative unit, but his or her salary shall continue until the chancellor makes a decision as to dismissal.

C. *Appeal Process for Dismissals of Fixed Term, Probationary, and Indefinite Appointees*

1. *Hearing Before the Academic Staff Appeals Committee.* The academic staff member shall have 15 working days from receipt of the notification (20 working days if notice is by first-class mail and publication) to file an appeal with the Secretary of the Academic Staff, which will forward the files to the Academic Staff Appeals Committee, the Academic Personnel Office, and the dean or director within five working days. The dean or director shall provide the employing department and employee's supervisor with a copy of the academic staff member's request for a hearing by the Academic Staff Appeals Committee. The Academic Staff Appeals Committee shall conduct a hearing in accordance with ASPP 9.
 - a. *Access to the Evidence.* An academic staff member who files an appeal shall have the right to review all evidence the employer used to make the dismissal decision. All additional information the employer uses or plans to use to support the decision shall also be provided to the appellant in a reasonable time prior to a hearing. Likewise, the employer shall have the right to review all materials to be presented by the appellant. The exchange shall take place within a reasonable time prior to a hearing.
 - b. *Representation.* The presence of a representative or other third party designated by the employee is permitted at any stage during the appeal process.
 - c. *Burden.* The employer has the burden to show by a preponderance of the evidence that each of the seven tests of just cause listed below in 6.03.3.b has been met.
2. *Tests of Just Cause.* For purposes of this chapter, there are seven tests of just cause to be considered by the Academic Staff Appeals Committee.
 - a. *Notice.* Was the employee aware or should the employee have been aware of the possible or probable consequences of the employee conduct or performance?
 - b. *Reasonable Rule or Expectation.* Were the employer's rules or expectations reasonably related to a) the orderly, efficient and safe operation of the work unit and b) the performance that the employer might properly expect of the employee?
 - c. *Investigation.* Did the employer, before taking disciplinary action or dismissing the employee, make an effort to discover whether the employee did in fact engage in the conduct or performance in question?
 - d. *Fair Investigation.* Was the employer's investigation conducted fairly and objectively?

- e. *Proof.* At the investigation, did the employer obtain substantial evidence or proof that the employee did engage in the conduct or performance in question?
 - f. *Equal Treatment.* Has the employer applied the rules, orders and penalties evenhandedly?
 - g. *Penalty.* Was the employer's action reasonably related to a) the seriousness of the employee's proven conduct or performance deficiencies and b) the record of the employee during his or her service to the university?
3. *Notification and Disposition.* The Academic Staff Appeals Committee shall forward its findings of fact with a recommendation to the chancellor or designee and shall send a copy to the Secretary of the Academic Staff, dean or director, department chair or unit head, and employee. Within 30 working days of receipt of the Committee's recommendation, the chancellor or designee shall implement the recommendation or give the appellant and the Committee written reasons for any decision to modify the recommendation. The employee, department chair or unit head, dean or director, Secretary of the Academic Staff, and the Committee shall be notified of the decision of the chancellor or designee, which is final. If the decision of the chancellor or designee has not been issued within 30 working days, the recommendation of the Academic Staff Appeals Committee becomes final. As an exception, an indefinite appointee may request a review by the Board of Regents under UWS 11.10.
 4. *Time Limits.* Steps in the appeal process must be initiated and completed within the designated time periods except when modified by mutual consent. If the employee fails to initiate the next step in the appeal process within the designated time period, the appeal will be considered resolved by the decision at the last completed step.

University Staff

In 2015, the University of Wisconsin transitioned those employees termed Classified Personnel to a new employee category: University Staff. The University is in the process of editing all policies and procedures to reflect this new designation. Disciplinary procedures now in place that refer to Classified Personnel are applicable to those employees now serving as University Staff.

UW-Madison will review provisions of the University Staff employee disciplinary procedures and make modifications to relevant policies to ensure that they are compliant with federal law.

CPPP Chapter 18: Discipline, Including Dismissal

Classified Personnel Policies and Procedures (CPPP) can be found at:

http://www.ohr.wisc.edu/polproced/cppp/cppp_chapter18.pdf

18.01 Corrective Progressive Discipline Policy

It is expected that managers and supervisors will use multiple strategies to establish a climate in which employees willingly follow established policies and procedures. Such strategies may include clear communication, feedback and leading by example. When such actions are not successful, additional strategies may be necessary. One such strategy is corrective progressive discipline. Corrective discipline principles, described below, apply to all permanent classified employees.

Definition

Progressive discipline is a formal process to give employees opportunities to correct unacceptable behavior that violates the University of Wisconsin Classified Employees Work Rules. Progressive discipline is the

application of increasingly serious consequences for repeated failure to change behavior that violates one of the work rules.

Classified employees may be disciplined for violation of Work Rules for Classified Employees if there is just cause (see section titled Just Cause Checklist). Contact your employing unit personnel representative to find out who is authorized in your work unit to conduct investigations, pre-disciplinary meetings and make the final decision to discipline. The rest of this section describes the steps of the procedure.

Investigation

When the employer becomes aware that a work rule or policy/procedure related to a work rule may have been violated, it is necessary to gather information. Pertinent written information, such as applicable policies, records and/or written communications, should be collected. Who was involved, when, where, and any extenuating circumstances, as well as any witnesses, should be identified. It may be necessary to conduct investigatory meetings with witnesses and the employee(s) who allegedly violated the rules to obtain information.

Classified employees may have a representative of their own choosing present at an investigatory meeting. If the representative is a campus employee, they may attend the investigatory meeting without loss of pay if the meeting occurs during the representative's normally scheduled work hours. The representative must follow leave scheduling protocol for the scheduling of absences for this purpose. Investigatory meetings will be scheduled to accommodate the attendance of the personal representative, however, this will not involve the unreasonable delay of the meeting. Prior to the meeting, campus employees will be provided with a reasonable amount of time to meet with the representative in order to prepare for the meeting.

Notes should be taken by management to record the information learned at any interviews and kept with other factual records that are being considered while management decides whether or not a work rule infraction occurred. It is recommended that any witnesses date and sign any pertinent statements attesting that the written information accurately reflects the information they have provided.

If, after review of the record which resulted from the investigation, it is tentatively determined that there is just cause for discipline (see section titled **Just Cause Checklist**), a pre-disciplinary meeting is scheduled to give the employee an opportunity to respond. Classified employees may have a representative of their own choosing present at the pre-disciplinary meeting. If the representative is a campus employee, they may attend the pre-disciplinary meeting without loss of pay if the meeting occurs during the representative's normally scheduled work hours. The representative must follow leave scheduling protocol for the scheduling of absences for this purpose. Pre-disciplinary meetings will be scheduled to accommodate the attendance of the personal representative, however, this will not involve the unreasonable delay of the meeting. Prior to the meeting, campus employees will be provided with a reasonable amount of time to meet with the representative in order to prepare for the meeting.

Typically, at the pre-disciplinary meeting, management gives a verbal summary of the reasons management has tentatively decided to take disciplinary action. The employee and representative may then present additional information, refute the facts, explain mitigating circumstances, etc. Further investigation may be necessary before a final decision is made if new information is obtained. If no new information is obtained, management proceeds to self-check to see if there is just cause for the discipline. If the answer is yes, a letter of discipline is issued.

Prior to using these steps the employee must have received notice of possible consequences for improper conduct. This could be accomplished verbally, in writing or by receiving a copy of the Classified Employee work rules.

Non-exempt Employees - Typically the progression is: written reprimand, progressively increasing suspensions without pay (one-day, three-day, five-day), discharge.

FLSA exempt employees - Due to a court ruling, employees who are subject to disciplinary suspensions without pay for periods of less than a full work week (that is, five work days) must be considered to be “non-exempt” employees under the Fair Labor Standards Act (FLSA) and therefore must be paid premium pay (time and one-half) for overtime hours worked. Because of this ruling, classified employees who are “exempt” should not be docked pay for less than five days. Five-day suspensions must be in consecutive five-day blocks and must coincide with the employee’s work week. If a one- or three-day suspension is merited, the letter should state something similar to: “Although we believe your conduct would merit a [one- or three-day] suspension without pay, this [second or third] letter of reprimand is being issued instead of a [one- or three-day] suspension in order to maintain the FLSA exempt status of your position. However, you are advised that any future violations of the work rules may result in a full work-week suspension without pay or other discipline up to and including discharge.”

After the decision is made to take disciplinary action, the employee must be notified in writing. The letter of discipline must include the following: The type of action to be taken (e.g. This is a letter of reprimand or This is a letter of suspension.) and, if a suspension is identified, state the date(s) the employee is suspended and the date s/he is expected to return to work.

Just Cause Checklist

The Just Cause checklist is used to review whether disciplinary action is appropriate in coordination with an investigation and/or pre-disciplinary meeting. The checklist is used to determine whether the employee is responsible for the allegation, and if so, whether corrective action is an appropriate consequence for the alleged infraction. The checklist also helps guide the institution’s response if the decision is appealed, as the guidelines are an important factor for the WERC (Wisconsin Employment Relations Commission) and other appeals bodies to use to assess whether the corrective action taken by the University was appropriate.

1. Did the employer give the employee warning about the possible discipline?

The employee must have been forewarned that the particular behavior would result in discipline. This may have occurred verbally, or by means of a policy which stated the consequences of noncompliance or the Work Rules for Classified Employees.

2. Was the employer’s order or rule related to the safe and efficient operation of the work unit or institution?

The broken rule or disobeyed directive must be reasonably related to the University’s mission or business.

3. Did an investigation take place to find out if the employee actually violated the order or rule, and if so, the reasons for it?

Refer to the *Investigation* section above.

4. Was the employer’s investigation fair and objective?

The employer should interview all witnesses and consider all available information not just

information that supports the discipline. In case of conflicting accounts, the employer may have to make credibility determinations.

5. Was substantial evidence present to establish that a violation took place?

The evidence cannot be mere rumor or unsupported accusations.

6. Did the employer apply its rules equally?

If it appears that other similarly situated employees have been treated differently, the employer must be able to provide reasonable explanations for what appears to be unequal treatment.

7. Was the penalty reasonable?

The degree of discipline must be related to the seriousness of the offense and to the employee's record of progressive discipline. Typically, the employer's failure to take corrective discipline earlier will not be viewed by an arbitrator as justification for skipping a disciplinary step and taking more severe discipline.

Grievances /Appeals

University Staff employees may file grievances through the grievance process outlined in HR policies. This is a four-step process. The first step is in the employing unit. The second step is the Office of Human Resources. The third step is at the Impartial Hearing Panel/Campus Hearing Officer or (for employees hired prior to July 1, 2015) Wisconsin Employment Relations Commission. The next step, in cases of dismissal which have been appealed to the Impartial Hearing Panel/Campus Hearing Officer is the Chancellor or designee. Finally, the employee may appeal the Chancellor's or designee's decision to the Board of Regents.



State of Wisconsin Crime Statutes and Definitions

The Clery Act and the Violence Against Women Act mandate that UW-Madison provide domestic violence, dating violence, sexual assault and stalking definitions applicable in its jurisdiction. Wisconsin statutes recognize that sexual assault, domestic violence, dating violence, and stalking are serious criminal offenses. It is important for all members of the UW-Madison community to understand how these offenses are defined in law and to be aware of the penalties. Excerpted below are the definitions and penalties of sexual assault, domestic/dating violence and stalking. Also included are the definitions of consent, sexual contact, and sexual intercourse.

For more information on Wisconsin state law, visit: <http://legis.wisconsin.gov/rsb/stats.html> or <http://docs.legis.wisconsin.gov/statutes/prefaces/toc>

Clery Act definitions of sexual assault, domestic violence, dating violence and stalking can be found at: <https://www.gpo.gov/fdsys/pkg/CFR-2015-title34-vol3/xml/CFR-2015-title34-vol3-sec668-46.xml>.

SEXUAL ASSAULT - Wis. Stat. s. 940.225:

First Degree Sexual Assault

Whoever does any of the following is guilty of a Class B felony. A person who commits a Class B felony can be imprisoned for up to 60 years:

- Has sexual contact or sexual intercourse with another person without consent of that person and causes pregnancy or great bodily harm to that person.
- Has sexual contact or sexual intercourse with another person without consent of that person by use or threat of use of a dangerous weapon or any article used or fashioned in a manner to lead the victim to reasonably believe it to be a dangerous weapon.
- Is aided or abetted by one or more other persons and has sexual contact or sexual intercourse with another person without consent of that person by use or threat of force or violence.

Second Degree Sexual Assault

Whoever does any of the following is guilty of a Class C felony. A person who commits a Class C felony is subject to a fine of up to \$100,000 and/or imprisonment for up to 40 years:

- Has sexual contact or sexual intercourse with another person without consent of that person by use or threat of force or violence.
- Has sexual contact or sexual intercourse with another person without consent of that person and causes injury, illness, disease or impairment of a sexual or reproductive organ, or mental anguish requiring psychiatric care for the victim.
- Has sexual contact or sexual intercourse with a person who suffers from mental illness or deficiency which

renders that person temporarily or permanently incapable of appraising the person's conduct, and the defendant knows of such condition.

- Has sexual contact or sexual intercourse with a person who is under the influence of an intoxicant to a degree which renders that person incapable of giving consent if the defendant has actual knowledge that the person is incapable of giving consent and the defendant has the purpose to have sexual contact or sexual intercourse with the person while the person is incapable of giving consent.
- Has sexual contact or sexual intercourse with another person who the defendant knows is unconscious.
- Is aided or abetted by one or more other persons and has sexual contact or sexual intercourse with another person without consent of that person.
- Is an employee of a facility or program under s. 940.295 (2) (b)[an adult family home], (c)[a foster home], (h)[an inpatient health care facility] or (k)[a state treatment facility] and has sexual contact or sexual intercourse with a person who is a patient or resident of the facility or program.
- Has sexual contact or sexual intercourse with an individual who is confined in a correctional institution if the actor is a correctional staff member. This paragraph does not apply if the individual with whom the actor has sexual contact or sexual intercourse is subject to prosecution for the sexual contact or sexual intercourse under this section.
- Has sexual contact or sexual intercourse with an individual who is on probation, parole, or extended supervision if the actor is a probation, parole, or extended supervision agent who supervises the individual, either directly or through a subordinate, in his or her capacity as a probation, parole, or extended supervision agent or who has influenced or has attempted to influence another probation, parole, or extended supervision agent's supervision of the individual. This paragraph does not apply if the individual with whom the actor has sexual contact or sexual intercourse is subject to prosecution for the sexual contact or sexual intercourse under this section.
- Is a licensee, employee, or nonclient resident of an entity, as defined in s. 48.685 (1) (b) or 50.065 (1) (c), and has sexual contact or sexual intercourse with a client of the entity.

Third Degree Sexual Assault

Whoever does any of the following is guilty of a Class G felony. A person who commits a Class G felony is subject to a fine of up to \$25,000 and/or imprisonment for up to 10 years.

- Has sexual intercourse with a person without consent of that person is guilty of a Class G felony.
- Has sexual contact in the manner described in sub. (5) (b) 2. or 3. [Intentional penile ejaculation of ejaculate or intentional emission of urine or feces by the defendant or, upon the defendant's instruction, by another person upon any part of the body clothed or unclothed of the complainant if that ejaculation or emission is either for the purpose of sexually degrading or sexually humiliating the complainant or for the purpose of sexually arousing or gratifying the defendant] with a person without the consent of that person.

Fourth Degree Sexual Assault

Whoever has sexual contact with a person without the consent of that person is guilty of a Class A misdemeanor. A person who commits a Class A misdemeanor can be fined up to \$10,000 and/or imprisoned for up to 9 months.

NOTES ON SEXUAL ASSAULT

Marriage is not a defense to sexual assault. A person may be prosecuted for sexually assaulting his or her spouse. (Wis. Stat. 940.225 (6))

CONSENT - WIS. STAT. 940.225(4)

"Consent" means words or overt actions by a person who is competent to give informed consent indicating a freely given agreement to have sexual intercourse or sexual contact. Consent is not an issue in alleged violations of 940.225 sub. (2) (c), (cm), (d), (g), (h), and (i). The following persons are presumed incapable of consent but the presumption may be rebutted by competent evidence:

- (b) A person suffering from a mental illness or defect which impairs capacity to appraise personal conduct.
- (c) A person who is unconscious or for any other reason is physically unable to communicate unwillingness to an act.

SEXUAL CONTACT - Wis. Stat. s. 940.225(5)(b)

"Sexual contact" means any of the following:

1. Any of the following types of intentional touching, whether direct or through clothing, if that intentional touching is either for the purpose of sexually degrading; or for the purpose of sexually humiliating the complainant or sexually arousing or gratifying the defendant or if the touching contains the elements of actual or attempted battery:
 - a. Intentional touching by the defendant or, upon the defendant's instruction, by another person, by the use of any body part or object, of the complainant's intimate parts.
 - b. Intentional touching by the complainant, by the use of any body part or object, of the defendant's intimate parts or, if done upon the defendant's instructions, the intimate parts of another person.
2. Intentional penile ejaculation of ejaculate or intentional emission of urine or feces by the defendant or, upon the defendant's instruction, by another person upon any part of the body clothed or unclothed of the complainant if that ejaculation or emission is either for the purpose of sexually degrading or sexually humiliating the complainant or for the purpose of sexually arousing or gratifying the defendant.
3. For the purpose of sexually degrading or humiliating the complainant or sexually arousing or gratifying the defendant, intentionally causing the complainant to ejaculate or emit urine or feces on any part of the defendant's body, whether clothed or unclothed.

SEXUAL INTERCOURSE - Wis. Stat. s. 940.225(5)(c)

"Sexual intercourse" includes the meaning assigned under s. 939.22 (36) (requiring only vulvar penetration and not emission) as well as cunnilingus, fellatio or anal intercourse between persons or any other intrusion, however slight, of any part of a person's body or of any object into the genital or anal opening either by the defendant or upon the defendant's instruction. The emission of semen is not required.

DOMESTIC ABUSE; Domestic Abuse Restraining Orders and Injunctions - Wis. Stat. s. 813.12(1)

"Domestic abuse" means any of the following engaged in by an adult family member or an adult household member against another adult family member or adult household member, by an adult caregiver against an adult who is under the caregiver's care, by an adult against his or her adult former spouse, by an adult with whom the individual has or had a dating relationship, or by an adult against an adult with whom the person has a child in common:

1. Intentional infliction of physical pain, physical injury or illness.
 2. Intentional impairment of physical condition.
 3. A violation of s. 940.225 (1), (2) or (3). [Sexual assault]
 4. A violation of s. 940.32. [Stalking]
 5. A violation of s. 943.01, involving property that belongs to the individual. [Damage to property]
 6. A threat to engage in the conduct under subd. 1., 2., 3., 4., or 5. (See 1-5 above)
- "Family member" means a spouse, a parent, a child or a person related by blood or adoption to another person.
 - "Household member" means a person currently or formerly residing in a place of abode with another person.
 - "Caregiver" means an individual who is a provider of in-home or community care to an individual through regular and direct contact.
 - "Dating relationship" means a romantic or intimate social relationship between 2 adult individuals but "dating relationship" does not include a casual relationship or an ordinary fraternization between 2 individuals in a business or social context. A court shall determine if a dating relationship existed by considering the length of the relationship, the type of the relationship, and the frequency of the interaction between the adult individuals involved in the relationship.

DOMESTIC ABUSE INCIDENTS; Arrest and Prosecution - Wis. Stat. s. 968.075

"Domestic abuse" means any of the following engaged in by an adult person against his or her spouse or former spouse, against an adult whom the person resides or formerly resided or against an adult with whom the person has a child in common:

1. Intentional infliction of physical pain, physical injury or illness.
2. Intentional impairment of physical condition.
3. A violation of s. 940.225 (1) [first degree sexual assault], (2) [second degree sexual assault] or (3) [third degree sexual assault].
4. A physical act that may cause the other person to fear imminent in the conduct described in 1, 2 or 3.

STALKING - Wis. Stat. s. 940.32

- (1) In this section:
 - (a) "Course of conduct" means a series of 2 or more acts carried out over time, however short or long, that show a continuity of purpose, including any of the following:
 1. Maintaining a visual or physical proximity to the victim.
 2. Approaching or confronting the victim.
 3. Appearing at the victim's workplace or contacting the victim's employer or coworkers.
 4. Appearing at the victim's home or contacting the victim's neighbors.
 5. Entering property owned, leased, or occupied by the victim.
 6. Contacting the victim by telephone or causing the victim's telephone or any other person's telephone to ring repeatedly or continuously, regardless of whether a conversation ensues.
 - 6m. Photographing, videotaping, audiotaping, or, through any other electronic means, monitoring or recording the activities of the victim. This subdivision applies regardless of where the act occurs.
 7. Sending material by any means to the victim or, for the purpose of obtaining information about, disseminating information about, or communicating with

- the victim, to a member of the victim's family or household or an employer, coworker, or friend of the victim.
8. Placing an object on or delivering an object to property owned, leased, or occupied by the victim.
 9. Delivering an object to a member of the victim's family or household or an employer, coworker, or friend of the victim or placing an object on, or delivering an object to, property owned, leased, or occupied by such a person with the intent that the object be delivered to the victim.
 10. Causing a person to engage in any of the acts described in subds. 1. to 9.
- (2) Whoever meets all of the following criteria is guilty of a Class I felony:
- (a) The actor intentionally engages in a course of conduct directed at a specific person that would cause a reasonable person under the same circumstances to suffer serious emotional distress or to fear bodily injury to or the death of himself or herself or a member of his or her family or household.
 - (b) The actor knows or should know that at least one of the acts that constitute the course of conduct will cause the specific person to suffer serious emotional distress or place the specific person in reasonable fear of bodily injury to or the death of himself or herself or a member of his or her family or household.
 - (c) The actor's acts cause the specific person to suffer serious emotional distress or induce fear in the specific person of bodily injury to or the death of himself or herself or a member of his or her family or household.
- (2e) Whoever meets all of the following criteria is guilty of a Class I felony:
- (a) After having been convicted of sexual assault under s. 940.225 [sexual assault], 948.02 (sexual assault of a child), 948.025 [repeated acts of sexual assault to the same child], or 948.085 [sexual assault of a child placed in substitute care] or a domestic abuse offense, the actor engages in any of the acts listed in sub. (1) (a) 1. to 10. [see above] if the act is directed at the victim of the sexual assault or the domestic abuse offense.
 - (b) The actor knows or should know that the act will cause the specific person to suffer serious emotional distress or place the specific person in reasonable fear of bodily injury to or the death of himself or herself or a member of his or her family or household.
 - (c) The actor's act causes the specific person to suffer serious emotional distress or induces fear in the specific person of bodily injury to or the death of himself or herself or a member of his or her family or household.
- (2m) Whoever violates sub. (2) is guilty of a Class H felony if any of the following applies:
- (a) The actor has a previous conviction for a violent crime as defined in s. 939.632(1)(e)1., or a previous conviction under this section or s. 947.013 (1r), (1t), (1v), or (1x) [harassment].
 - (b) The actor has a previous conviction for a crime, the victim of that crime is the victim of the present violation of sub. (2), and the present violation occurs within 7 years after the prior conviction.
 - (c) The actor intentionally gains access or causes another person to gain access to a record in electronic format that contains personally identifiable information regarding the victim in order to facilitate the violation.
 - (d) The person violates s. 968.31 (1) [interception and disclosure of wire, electronic or oral communications] or 968.34 (1) [use of pen register or trap and trace device] in order to facilitate the violation.
 - (e) The victim is under the age of 18 years at the time of the violation.
- (3) Whoever violates sub. (2) is guilty of a Class F felony if any of the following applies:
- (a) The act results in bodily harm to the victim or a member of the victim's family or household.

- (b) The actor has a previous conviction for a violent crime defined in s. 939.632(1)(e)1., or a previous conviction under this section or s. 947.013 (1r), (1t), (1v) or (1x) [harassment], the victim of that crime is the victim of the present violation of sub. (2), and the present violation occurs within 7 years after the prior conviction.
 - (c) The actor uses a dangerous weapon in carrying out any of the acts listed in sub. (1) (a) 1. to 9 [see above].
 - (3m) A prosecutor need not show that a victim received or will receive treatment from a mental health professional in order to prove that the victim suffered serious emotional distress under sub. (2) (c) or (2e) (c).
 - (4)
 - (a) This section does not apply to conduct that is or acts that are protected by the person's right to freedom of speech or to peaceably assemble with others under the state and U.S. constitutions, including, but not limited to, any of the following:
 - 1. Giving publicity to and obtaining or communicating information regarding any subject, whether by advertising, speaking or patrolling any public street or any place where any person or persons may lawfully be.
 - 2. Assembling peaceably.
 - 3. Peaceful picketing or patrolling.
- For the purposes of this statute, "member of a family" means a spouse, parent, child, sibling, or any other person who is related by blood or adoption to another.
 - For the purposes of this statute, "member of a household" means a person who regularly resides in the household of another or who within the previous 6 months regularly resided in the household of another.
 - Whoever commits a Class F felony is subject to a fine of up to \$25,000 and/or imprisonment up to 12 years and 6 months.
 - Whoever commits a Class H felony is subject to a fine of up to \$10,000 and/or imprisonment up to 6 years.
 - Whoever commits a Class I felony is subject to a fine of up to \$10,000 and/or imprisonment up to 3 years and 6 months.

Sexual Harassment

UW-Madison policy as well as state and federal law prohibit sexual harassment. Some acts may constitute both sexual assault and sexual harassment. Unwelcome sexual advances, requests for sexual favors, and verbal or physical conduct of a sexual nature constitute sexual harassment when:

- Submission to such conduct is made either explicitly or implicitly a term or condition of an individual's employment or education;
- Submission to or rejection of such conduct by an individual is used as the basis for academic or employment decisions affecting that individual; or
- Such conduct has the purpose or effect of substantially interfering with an individual's academic or professional performance or creating an intimidating, hostile, or demeaning employment or educational environment.

When sexual harassment occurs, it degrades the quality of work and education at UW-Madison. It erodes the dignity and productivity of the individuals involved and diminishes the quality, effectiveness and stature of the institution. Any one of us may experience harassment, be accused of harassment, or be consulted by someone who thinks they have been harassed.

Sexual harassment can occur in any setting: in the workplace, the learning environment or university programs. Each of us has a duty not to harass others and to act responsibly when confronted with the issue of sexual harassment. Principal investigators, supervisors, managers, department chairs, directors and deans have additional responsibilities: individuals in positions of authority must not engage in sexual harassment, must take reasonable measures to prevent sexual harassment and take immediate and appropriate action when they learn of allegations of sexual harassment, including by contacting UW-Madison's Title IX coordinator.

Sexual harassment includes conduct directed by a person at another person of the same or opposite gender and also includes conduct directed at someone based on their gender identity or gender expression.

Unwelcome means the behavior was not requested or invited and that the person subjected to the behavior found the behavior undesirable or offensive. In determining whether behavior is unwelcome, it is important to take power differentials into account. When the person engaging in the behavior is in a position of power relative to the person being subjected to the behavior, it may be difficult for the person being subjected to the behavior to object to it. Therefore, in some cases, even acquiescence to the behavior will not be interpreted to mean the behavior was welcome.

Physical conduct and expressive behavior of a sexual nature includes but is not limited to: objectively offensive touching; kissing; sexual intercourse; sexual advances; indecent exposure; fondling; repeated requests for dates; explicit references to sex; describing a person's feelings for another; sexually derogatory comments; posting of sexually explicit drawings or pictures; sexually derogatory taunts; sexual innuendo; vulgar language and obscenities; and other types of sexual statements and personal attention.

Tangible Action or Quid Pro Quo (This for That) Sexual Harassment

Occurs when employment or academic decisions resulting in a significant change in status are based on an employee or student's submission to or rejection of unwelcome verbal or physical conduct of a sexual nature.

Hostile Environment Sexual Harassment

Occurs when verbal, non-verbal and/or physical conduct is:

1. Is sexual in nature (including when based on gender)
2. Is unwelcome, and
3. Substantially interferes with an individual's academic or professional performance or creates an intimidating, hostile or demeaning employment or educational environment.

A determination of sexual harassment is made on a case-by-case basis looking at the totality of the circumstances including the nature of the sexual conduct, the context in which the conduct occurred, the type, frequency, and duration of the conduct, the relationship between the parties, and the impact of the conduct on the affected individual(s). Some behaviors which may be acceptable in certain contexts are inappropriate in the workplace or classroom, particularly if an objection is expressed.

Key Points About Sexual Harassment

- Differences in power or status can be a significant component in sexual harassment cases. In cases where such differences exist, the fact that a person does not object or seems to acquiesce to sexual conduct does not mean they welcomed the conduct. In such cases, a person may still experience tangible action harassment or hostile environment harassment. In addition, behavior by someone in a position of power over the person who is subjected to the behavior may create a hostile environment more quickly than if the behavior is engaged in by someone where no such power differential exists.
- Sexual harassment can occur between men and women or between members of the same gender and can also be based on gender identity or gender expression.
- Sexual harassment may or may not involve a tangible injury (e.g., economic loss, lowered grades).
- Sexual harassment must be addressed and corrected regardless of the position or status of the harasser or the person being harassed.
- Conduct is not always offensive or unwelcome to the same degree when perceived by different people. UW-Madison uses a "reasonable person" standard to determine whether the contested behavior constitutes sexual harassment that violates UW-Madison policies.
- Individuals in positions of authority are responsible for ensuring that employees, students, and others do not harass. In an academic or program setting, offenders can be faculty, instructors, lecturers, teaching assistants, coaches, tutors, fellow students or program participants. In the workplace, offenders can be supervisors, coworkers or non-employees such as vendors, customers and suppliers.
- The person filing a sexual harassment charge does not have to be the person harassed but could be anyone significantly harmed by the harassing conduct.
- Harassment does not have to be reported immediately, but a significant delay may be a factor in the evaluation of a complaint. Under Wisconsin law, a report must be filed within 300 days of the most recent act of alleged harassment.
- Allegations involving expression in instructional settings will be assessed using UW-Madison's Prohibited Harassment Policy as it applies to academic speech (Faculty Document 1402c, as amended on March 1, 1999.)
- Some behavior that is not in violation of UW-Madison policies may, nonetheless, be unprofessional under the circumstances. Consequences of such unprofessional behavior may include poor performance evaluations or possible discipline.
- Retaliation against persons who make a complaint of sexual harassment, participate in the investigation of a complaint of sexual harassment or assist others who raise a concern about sexual harassment is strictly prohibited.

- Extensive information on the sexual harassment policies and procedures on campus can be found on the Office for Equity and Diversity website (www.oed.wisc.edu) and the website of the Dean of Students Office (www.students.wisc.edu)

Services and Resources on Campus to Assist Victims of Sexual Harassment

UW-Madison has a network of people trained to assist with questions and concerns about sexual harassment. You should feel free to contact any one of them (listed below). Call 911 immediately if your safety is at risk.

UW-Madison is committed to preventing sexual harassment and will take prompt and appropriate corrective action whenever it learns that sexual harassment has occurred. Employees are encouraged to report incidents or concerns to a supervisor, manager, department chair, director, or dean for appropriate action and resolution. These administrators are expected to consult with the Title IX coordinator when responding to such reports. Sexual harassment (and other prohibited harassment or discrimination) also may be reported directly to the Title IX Coordinator, the Office of Compliance, the Office for Equity and Diversity, the Office of Student Conduct and Community Standards or the Dean of Students Office.

Title IX Coordinator

The Title IX Coordinator is responsible for overseeing UW-Madison's efforts to comply with the requirements of Title IX of the Education Amendments of 1972, a federal law that prohibits discrimination on the basis of sex, including sexual harassment, in educational programs and activities that receive federal financial assistance. The provisions of this law apply to all of the programs and activities sponsored by UW-Madison. The Title IX Coordinator assists with the development and implementation of policies adopted by UW-Madison to prevent and respond to acts of sex discrimination, including sexual harassment. At UW-Madison, the Title IX Coordinator oversees UW-Madison's complaint investigation and resolution processes in cases raising allegations of sex discrimination. The Title IX Coordinator also assists with the development and implementation of UW-Madison's programs to raise awareness about and prevent sex discrimination.

Complaints alleging sex discrimination, including sexual harassment, can be filed directly with the Title IX Coordinator. The Title IX Coordinator is also available to answer questions and provide information about sexual harassment and other forms of sex discrimination. The Title IX Coordinator also presents professional development and training sessions for faculty, staff, and students focusing on sexual harassment and other forms of sex discrimination.

David Blom
Office of Compliance
354 Bascom Hall, 500 Lincoln Dr., Madison, WI
(608) 890-3788
david.blom@wisc.edu or titleix_coordinator@wisc.edu

Office of Compliance

While many persons choose to have their concerns addressed at the departmental level, UW-Madison provides the opportunity for complaint reporting, investigation and resolution through the Office of Compliance (OC). OC is available to receive complaints of sexual harassment and other forms of prohibited discrimination or harassment. The OC houses the Title IX Coordinator and the Equal Opportunity Complaint Investigator. The determination regarding who conducts the investigation is made based on the status of the complainant and the respondent at the time the alleged discrimination occurred.

- When an allegation of sexual harassment is made against a student, the OC Title IX Coordinator will investigate the allegation in coordination with the Office of Student Conduct and Community Standards.
- When an allegation of sexual harassment is made against someone who is not a student (e.g., employees, visitors, contractors and others who are not university employees but who participate in university programs and activities), the investigation will be conducted independently by OC through the Equal Opportunity Complaint Investigator with consultation provided as needed by the Title IX Coordinator. This also includes students accused of sexual harassment while acting in the capacity of an employee (e.g., teaching assistant, research assistant, etc.).

In all cases where formal complaints are filed, OC will conduct prompt, thorough and impartial investigations. If informal resolution is an appropriate alternative, OC will work with individuals to facilitate a resolution that assures that sexual harassment is corrected and does not recur.

OC collaborates with the Office of Equity and Diversity to provide professional development and training sessions for faculty, staff, and students focusing on sexual harassment and other forms of sex discrimination.

Cathleen Trueba, Director
361 Bascom Hall, 500 Lincoln Dr., Madison, WI 53706
(608) 265-6018 (voice)
(608) 263-4725 (fax)
compliance.wisc.edu | uwcomplianceoffice@wisc.edu

Office for Equity and Diversity (OED)

OED is available to receive inquiries about sexual harassment and other forms of prohibited discrimination or harassment. OED will provide information about complaint processes, available resources for support and assistance and available training opportunities. OED presents professional development and training sessions for faculty, staff, graduate assistants and limited appointees focusing on sexual harassment and consensual relationships, on an ongoing basis. This includes presentations for English language learners and for second and third-shift employees.

Luis Piñero, Assistant Vice Provost/Director
179A Bascom Hall, 500 Lincoln Dr., Madison, WI
(608) 263-2378
Wisconsin Telecommunications Relay Service, dial 711
oed.wisc.edu

The Office of Student Conduct and Community Standards

Student conduct policies are an integral part of the educational mission and goals of UW-Madison to foster teaching, learning, research, and service activities in living and learning environments that are safe and free from violence, harassment, fraud, theft, disruption, or intimidation. The student nonacademic misconduct process is one of many tools that UW-Madison uses to foster the personal and academic development of its students. Additionally, the disciplinary process may also be an appropriate means for UW-Madison to ensure the safety of our community.

Student conduct rules are found in three chapters of Wisconsin administrative law that apply statewide to all UW campuses and students. One of these chapters is UWS 17 which prohibits non-academic misconduct (i.e.,

misconduct toward other members of the community, including, but not limited to, alcohol and drug use, sexual harassment, sexual assault, dating violence, and stalking).

At UW–Madison, OSCCS is charged with enforcing UWS 17. An OSCCS staff member is available to speak or meet with any individual wishing to learn more about the student disciplinary process or report a violation, including acts of sexual harassment. Rules and campus-specific procedures are available through the Division of Student Life, 70 Bascom Hall, 608–263–5700, or online.

Tonya Schmidt, Assistant Dean and Director
70 Bascom Hall, 500 Lincoln Dr., Madison, WI
(608) 263-5700 | dean@studentlife.wisc.edu

Dean of Students Office (DOSO)

DOSO exists to support the academic mission of UW-Madison and to assist and support students in finding their own unique path to success. DOSO works with students individually with academic concerns, crisis situations, mental health issues and interpersonal stresses. DOSO can assist students with obtaining interim and protective measures in instances where the students report a hostile environment caused by sexual harassment. These measures can pertain to a student's academic, housing, employment or transportation circumstances.

DOSO assists faculty and staff with concerns they are having regarding students, policies, and classroom management and is available to consult with faculty and staff on a variety of topics. DOSO emphasizes collaboration to support student success both inside and outside the classroom. At the center of DOSO's mission, DOSO supports student success by creating a culture of caring on campus.

DOSO offers drop-in services for faculty, staff, students, parents and the Madison community, Monday through Friday from 8:30AM-4:00PM in Bascom Hall, room 70 and also can be reached via email at dean@studentlife.wisc.edu, phone at (608) 263-5700 or DOSO's chat service.

Kathy Kruse, Assistant Dean and Director
70 Bascom Hall, 500 Lincoln Dr., Madison, WI
(608) 263-5700 | dean@studentlife.wisc.edu

The Employee Assistance Office (EAO)

EAO assists faculty and staff with maintaining and enhancing both their personal and professional lives, and offers services to promote emotional well-being. All individuals are treated in a respectful manner. The Employee Assistance Office has resources assist with family violence, sexual abuse, emotional problems and many other issues.

610 Langdon Street, Lowell Center, Room 226
(608) 263-2987 or toll free 877-260-0281
eao@mailplus.wisc.edu | eao.wisc.edu

The Office of Human Resources

The Office of Human Resources is available accept reports of sexual harassment and support those who report. The Office of Human Resources may need to inform the Title IX Coordinator of reports made alleging sexual harassment.

21 N. Park St., Suite 5101, Madison, WI

(608) 265-2257

wr@ohr.wisc.edu | ohr.wisc.edu

University Health Services (UHS) and UHS End Violence on Campus (EVOC) Victim Advocacy

UHS is the campus health clinic for all registered students. UHS End Violence on Campus (EVOC) Victim Advocacy are campus-based confidential victim advocacy and support services available to any UW-Madison student who has experienced sexual harassment. Staff members provide information about reporting options, accompany students to appointments and hearings, and can provide consultation to faculty, staff and/or parents.

University Health Services (UHS)

333 East Campus Mall, Madison, WI

Medical Services: (608) 265-5600

Counseling & Consultation Services, Business hours and after-hours crisis line: (608) 265-5600

uhs.wisc.edu

End Violence on Campus (EVOC)

333 East Campus Mall, Madison, WI

(608) 265-1483 (business hours only)

evoc@uhs.wisc.edu | evoc.wisc.edu

Ombuds Office

The UW-Madison Ombuds Office facilitates understanding, communication, and resolution of conflict for all UW-Madison employees. The office serves as an impartial and confidential means of promoting dialogue among parties on campus. The office was established as part of the UW-Madison's commitment to foster a courteous and considerate climate conducive to productivity and well-being for all UW-Madison employees. An Ombuds will listen to your concerns, clarify procedures, discuss options, and, if requested and appropriate, serve as an intermediary in attempting to resolve disputes. Ombuds work independently from UW-Madison administrative offices; discussing a matter with an Ombuds is confidential. The Ombuds Office is not authorized to accept notice of claims against UW-Madison.

610 Langdon Street, Lowell Center, Rooms 223-225

Madison, WI 53703

(608) 265-9992 | uwombuds@mailplus.wisc.edu

UW-Madison Alcohol and Drug Resource Information, Policy, & Laws

Alcohol and Drug Abuse Programs and Interventions

UW-Madison provides a variety of programs and interventions for drug and alcohol abuse. If you are concerned about your own use of alcohol or drugs, confidential information, assessment, referral, and short-term counseling services are available at UHS Counseling and Consultation Services (608) 265-5600. Employees may contact the Employee Assistance Office at (608) 263-2987. The Wisconsin Department of Health and Family Services has extensive programs and resources available for people struggling with substance abuse. Please visit their website at <http://www.dhs.wisconsin.gov/subst Abuse/> or call Substance Abuse Services at (608) 266-2717. Insurance may affect your ability to use off-campus alcohol and other drug service providers, and UW-Madison urges all students and employees to have adequate insurance coverage.

Information about UW-Madison's full compliance with the Drug Free Schools Act, including the descriptions of drug and alcohol abuse education and intervention programs, can be found at <https://students.wisc.edu/alcoholinfo/additionaldocs/UWMadison1213Biennialreviewuw-Madison.pdf>.

UW-MADISON ALCOHOL AND DRUG POLICY

The University of Wisconsin System and UW-Madison prohibit the unlawful possession, use, distribution, manufacture, sale or dispensing of alcohol and illegal drugs by students and employees on university property or as part of university activities. It is illegal to procure for, sell, dispense or give away alcohol to anyone who has not reached the legal drinking age of 21 years and is unaccompanied by a parent, spouse or guardian who has reached the legal drinking age of 21 years. Wis. Stats. s. 125.07(1)(a)(1). It is illegal for anyone who has not reached the legal drinking age of 21 years and is unaccompanied by a parent, spouse or guardian who has reached the legal drinking age of 21 years to procure, possess or consume alcohol beverages, subject to exceptions. Wis. Stats. s. 125.07(4)(a).

UW-Madison and UWPD enforce all local, state and federal laws regarding the possession, use, distribution, manufacture, sale or dispensing of alcoholic beverages on University property and at UW-Madison-sponsored activities, including underage drinking. UW-Madison and UWPD enforce all local, state and federal laws regarding the possession, use, distribution, manufacture, sale or dispensing of illegal drugs on University property and at UW-Madison-sponsored activities. UW-Madison expects all students, employees and visitors to comply with all local, state and federal alcohol and drug laws. Members of the UW-Madison community who violate local, state or federal drug and alcohol laws, or who violate UW-Madison or UW-System policies regarding drug and alcohol sale, use or possession may face criminal and/or disciplinary sanctions.

UW-Madison Specific Alcohol Beverage Policy, UW-Madison Campus-wide Administrative Policy

UWS 18.09(1), Wisconsin Administrative Code prohibits the use or possession of alcohol beverages on all university premises except as specifically permitted by institutional regulations. UW-Madison has developed specific institutional regulations to permit the use and possession of alcohol beverages by individuals above

the minimum legal drinking age. Students and employees who fail to comply with UW-Madison regulations are subject to disciplinary action.

This policy covers the possession or consumption of alcohol beverages by any individual on university lands, at university facilities, and at all university events. This policy is applicable to events held both on and off campus including those held in other municipalities, states, and nations.

- A. Unless expressly permitted under Regulations B, D, or F, use or consumption of alcohol beverages and possession of an open container which contains an alcohol beverage are prohibited on all University lands, all University-owned or leased facilities, and at all University events. This policy is applicable to University events held both on and off campus. This ban extends to all areas within buildings, such as laboratories, individual and group offices, meeting facilities, and public areas.

If an event takes place in buildings or locations where the University does not own or lease the space used, the ban extends to the areas and period of time used by representatives of the University for the event. The ban also extends to all modes of transportation used for a University event where the University controls the arrangements for and the transportation used.

- B. Subject to minimum legal drinking age restrictions and the UW-Madison Alcohol Philosophy, a person may use, possess and consume alcohol beverages, as follows:

1. At events where alcohol beverages are provided by the licensed food and beverage service operations of the Wisconsin Union, the Division of Intercollegiate Athletics, and/or the Division of University Housing (See Regulation C and F);
2. At off campus events, where alcohol sales and/or service is provided by a hotel, restaurant, caterer or other venue that has an appropriate license;
3. In University Housing per policies established by Division of University Housing (See Regulation E and F);
4. Within designated areas of the Kemp Natural Resources Station per policies established by the Kemp Natural Resources Station (See Regulation E);
5. At home football games and other designated special events approved by the Director of Intercollegiate Athletics within University-owned, leased, or controlled parking areas designated for alcohol consumption, provided the person has purchased a Special Events Parking Permit or is a guest of such person, during the period covered by the Special Events Parking Permit; and
6. At organized functions, subject to an Alcohol Beverage Service Permit issued by the Chancellor or designee, or an Authorized University Official (See Regulations C, E, F, and G);
7. At the official residence of the UW-Madison Chancellor, Olin House, per policies established by the Olin House Official Functions Coordinator.

- C. Enforcement of Minimum Legal Drinking Age Requirements

1. The minimum legal drinking age for consumption of alcohol beverages will be respected at all university events. The UW-Madison alcohol beverage responsibility sign shall be displayed at all university events where alcohol is served and/or sold. The sign may be downloaded and printed at <http://students.wisc.edu/alcoholinfo/index.html>.
2. Individuals must display government issued identification with a birthdate to any server upon request.
3. If event attendees are anticipated to include individuals below the minimum legal drinking age, then procedures must be in place to prevent consumption of alcohol beverages by these individuals. Options include:
 - a. Servers and/or responsible employees request an ID from any guest who appears to be age

30 or younger before providing them with alcohol or upon event entry.

b. Alcohol is served in a designated and entry-controlled area for attendees at or above the minimum legal drinking age such as beer tent or beer garden.

c. Attendees wear or display a physical indicator of their age relative to the minimum drinking age such as a wristband or marked name badge.

- D. Sale of alcohol beverages is prohibited on all University lands, and in all University owned or leased buildings, except:
1. where the sale of alcohol beverages is a service of the Wisconsin Union or the Division of University Housing; or
 2. where the sale of alcohol beverages is a service of University Hospital and Clinics, or the restaurant/bar operating within the Wisconsin Institutes for Discovery, the Department of Intercollegiate Athletics, or the University Club within their respective facilities.
- E. Special Division or Unit Regulations
1. Deans, Vice Provosts, and Divisional Directors may establish additional more restrictive guidelines for events sponsored by their units and/or held within their facilities. In particular, they may prohibit the consumption of alcohol beverages at events sponsored by other units, but held within their facilities.
 2. University Hospital and Clinics: Patients may possess and consume alcohol beverages as prescribed by a physician.
 3. Wisconsin Union: Alcohol beverages may not be carried onto facilities under the control of the Wisconsin Union, except as permitted by its Director.
 4. Kemp Natural Resources Station: Possession and consumption of alcohol beverages is subject to minimum legal drinking age and policies established by the Kemp Natural Resources Station. Relevant policies include, but are not limited to:
 - a. Consumption is limited to authorized locations only.
 - b. Only fermented malt beverages and wine may be possessed and consumed. Common sources common sources of alcohol (kegs, bowls, barrels, etc.) are not permitted.
 - c. Sale of alcohol is prohibited.
 - d. Individual researchers and their guests are subject to the minimum legal drinking age.
 - e. Instructional, Conference, and Outreach Groups: If any member of such a group is not at or above the minimum legal drinking age, alcohol may not be possessed or consumed by any member of the group.
 - f. Users must sign and adhere to the alcohol beverage policy user agreement.
 - g. Use is subject to the approval of Kemp Station Staff.
 5. University Housing: Possession and consumption of alcohol beverages is subject to minimum legal drinking age and policies established by the Division of University Housing. Relevant policies include, but are not limited to:
 - a. Single Student Housing: When all assigned room residents and their guests have attained the minimum legal drinking age, they may possess an open container of and consume alcohol beverages only within their own room. For purposes of this section, "open container" does not include common sources of alcohol (kegs, bowls, barrels, etc.). Additional conditions and policies established by the Division of University Housing may be applicable.
 - b. University Apartments:
 - i. Subject to the minimum legal drinking age, residents and their guests may possess and consume alcohol beverages in University Apartments lands and buildings.
 - ii. Subject to conditions set by the Division of University Housing and the minimum legal drinking age, at approved events in the University Apartments Community Center

fermented malt beverages (beer) and wine only may be served and consumed. Alcohol beverages cannot be sold.

c. Conference Groups: Subject to conditions established by the Director of University Housing and the minimum legal drinking age, conference attendees may possess and consume alcohol beverages in individual rooms or when approved by the Director of Conference Services in other common areas. Sale of alcohol beverages by conference groups is prohibited.

F. Alcohol Beverage Service Permits shall be required for alcohol service at all university events, both on and off campus, except as permitted under section B: 1-4. Alcohol Beverage Service Permits must be approved by an Authorized University Official (See Regulation G). The Alcohol Beverage Service

Permit shall require that:

1. Possession and consumption of alcohol beverages be limited to the time period and to the room or location specified in the permit.
2. Total event attendance should not generally exceed 150 attendees. Events over 150 attendees require approval by the Dean or Director, review by UW Police Department, and approval by the VCFA. Alcohol and food service at larger events should generally be provided by a professional caterer per section B and D.
3. An Alcohol Beverage Service Permit can only be issued to a student organization for events hosted by and for graduate and professional students. Such events may only be attended by graduate and professional students and should be considered closed to other community members including undergraduates, faculty and staff.
4. A responsible University employee be identified on and sign the permit application. One responsible employee must be present for every 50 estimated attendees. If an alcohol permit is requested for an event with over 50 attendees, one additional responsible employee per 25 attendees is required.
 - a. A responsible University employee is a person with a faculty, limited, academic or classified staff appointment, who is age 21 or over. Terminal academic or university staff, employees in training, and student hourly employees are not permitted to serve as responsible employees. Graduate and professional students are permitted to serve as responsible employees only for events hosted by and for graduate and professional students.
 - b. In order to be eligible to serve as a responsible University employee, an individual must have completed UW-Madison responsible server training. Training information is available at <http://students.wisc.edu/alcoholinfo/index.html>.
 - c. The responsible University employee's duties shall be:
 - i. to be present at all times during which alcohol beverages are served or consumed;
 - ii. to ensure that the conditions of the Permit are observed by all persons in attendance at the event;
 - iii. to ensure that intoxicated persons do not consume alcohol beverages;
 - iv. to maintain control of alcohol beverages at all times to prevent unauthorized consumption and ensure alcohol beverages are properly secured at the conclusion of the event; and
 - v. to ensure that individuals below the minimum legal drinking age do not consume alcohol beverages. See section C for additional requirements.
 - d. The responsible University employee shall refrain from the consumption of alcohol during such time as he or she is serving in this capacity.
5. An appropriate selection and quantity of non-alcohol beverages and food must be available.
6. Alcohol beverages are limited to beer (fermented malt beverages) and wine. Alcohol must

be served in clear or translucent cups no larger than 8 oz. for serving wine. Beer should be served in individual cans or bottles no larger than 12 oz. Common sources of alcohol such as kegs, bowls, barrels, etc. are not permitted. Recommended cups are available at <http://mds.bussrv.wisc.edu/order/default.asp>.

7. Other conditions as may be specified by the Chancellor or designee, or Authorized University Official, to ensure that alcohol consumption, consistent with institutional policy, is appropriate to the occasion.

- G. Authorized University Officials. University Officials in addition to the Chancellor who are authorized to issue Alcohol Beverage Service Permits under Regulation F are:
1. Vice Chancellors;
 2. Deans, Divisional Directors, and Vice Provosts for events sponsored by their units; and
 3. The Director of the Arboretum and the President of UW Hospitals and Clinics for facilities within their respective jurisdictions.

Campus Discipline, University of Wisconsin System Code and Wisconsin State Law

Violation of alcohol and drugs laws or policies by a student may lead to the imposition of a disciplinary sanction, up to and including suspension or expulsion, under s. UWS 17.03(1)(b), Wis. Adm. Code. Alcohol and drug education programs are utilized as a conduct sanction for alcohol policy violations committed by UW-Madison students. For alcohol misuse, students may be referred to Choices about Alcohol or BASICS (Brief Alcohol Screening & Intervention for College Students), to address high risk drinking practices among college students. For marijuana use, students may be referred to CASICS (Cannabis Screening & Intervention for College Students) to identify harm reduction strategies or minimize use. Student organizations or groups violating alcohol and drug policies or laws may also be subject to discipline by UW-Madison. Violations of local, state or federal laws may result in civil forfeitures or criminal prosecution.

University employees are also subject to disciplinary sanctions for violation of UW-Madison policies and of local, state and federal drug and alcohol laws occurring on university property or the worksite or during work time, up to and including termination from employment. Disciplinary sanctions are initiated and imposed in accordance with applicable procedural requirements and work rules, as set forth in Wisconsin statutes, administrative rules, faculty and academic staff policies, and classified staff policies and procedures. Referral for prosecution under criminal law is also possible. In addition, violations of ss. UWS 18.06(13) and 18.10(1), Wis. Adm. Code may result in additional penalties as allowed under ch. UWS 18, Wis. Adm. Code.

UWS 18.09 Alcohol and Drug Prohibitions

- (1) ALCOHOL BEVERAGES.
- (a) The use or possession of alcohol beverages is prohibited on all university premises, except in faculty and staff housing and as permitted by the chief administrative officer, subject to statutory age restrictions. The chief administrative officer may generally permit the use or possession of alcohol beverages by promulgating institutional regulations in consultation with appropriate staff and students, or in specific instances by written permission.
 - (b) No person may procure, sell, dispense or give away alcohol beverages to any person contrary to the provisions of ch. 125, Stats.
 - (c) In this subsection, "alcohol beverages" means fermented malt beverages and intoxicating liquors containing 0.5% or more of alcohol by volume.
 - (d) Notwithstanding s. UWS 18.14, institutional regulations developed pursuant to this

subsection shall be reported to the president of the system for review and approval.

(2) POSSESSION OF DRUG PARAPHERNALIA.

- (a) No person may use, or possess with the primary intent to use, drug paraphernalia to plant, propagate, cultivate, grow, harvest, manufacture, compound, convert, produce, process, prepare, test, analyze, pack, repack, store, contain, conceal, inject, ingest, inhale or otherwise introduce into the human body a controlled substance or controlled substance analog in violation of ch. 961, Stats.
- (b) In this subsection, the term “drug paraphernalia” has the meaning specified in s. 961.571 (1), Stats.; the term “controlled substance” has the meaning specified in s. 961.01 (4), Stats.; and the term “controlled substance analog” has the meaning specified in s. 961.01 (4m), Stats.
- (c) In determining whether an object is drug paraphernalia under this subsection, the factors listed in s. 961.572, Stats., and all other legally relevant factors, shall be considered.

(3) POSSESSION OF MARIJUANA.

- (a) No person may intentionally use or possess marijuana on university lands, except when such use or possession is authorized under ch. 961, Stats., or is permitted under s. 961.34, Stats.
- (b) In this subsection, the term “marijuana” has the meaning specified in s. 961.01 (14), Stats.

UWS 18.15 Additional Statutory Penalty Provisions Regulating Conduct on University Lands

- (1) Controlled substances. The use or possession of controlled substances as defined in s. 961.01 (4), Stats., is prohibited on all university property with the specific exemptions set forth in ch. 961, Stats., and as permitted under s. 961.34, Stats. The penalty provisions of ch. 961, Stats., and chs. UWS 17 and 18 may apply to violations occurring on university lands.

Wis. Stats. 125.07

Underage drinking by persons 21 and under is a civil law violation and is subject to the following legal sanctions under Ch. 125.07(4) Wisconsin State Code:

125.07 Underage persons; presence on licensed premises; possession; penalties.

(1) Alcohol beverages; restrictions relating to underage persons.

(a) Restrictions.

- 1. No person may procure for, sell, dispense or give away any alcohol beverages to any underage person not accompanied by his or her parent, guardian or spouse who has attained the legal drinking age.
- 2. No licensee or permittee may sell, vend, deal or traffic in alcohol beverages to or with any underage person not accompanied by his or her parent, guardian or spouse who has attained the legal drinking age.
- 3. No adult may knowingly permit or fail to take action to prevent the illegal consumption of alcohol beverages by an underage person on premises owned by the adult or under the adult's control. This subdivision does not apply to alcohol beverages used exclusively as part of a religious service.
- 4. No adult may intentionally encourage or contribute to a violation of sub. (4) (a) or (b).

(b) Penalties.

- 1. In this paragraph, “violation” means a violation of this subsection or of a local ordinance that

strictly conforms to par. (a) if the violation results in an imposition of a forfeiture or a conviction. For purposes of determining previous violations under subd. 2., the 30-month period shall be measured from the dates of violations that resulted in an imposition of a forfeiture or a conviction. For the purpose of determining whether or not a previous violation has occurred, if more than one violation occurs at the same time all those violations shall be counted as one violation.

2. A person who commits a violation may be:

- a. Required to forfeit not more than \$500 if the person has not committed a previous violation within 30 months of the violation.
- b. Fined not more than \$500 or imprisoned for not more than 30 days or both if the person has committed a previous violation within 30 months of the violation.
- c. Fined not more than \$1,000 or imprisoned for not more than 90 days or both if the person has committed 2 previous violations within 30 months of the violation.
- d. Fined not more than \$10,000 or imprisoned for not more than 9 months or both if the person has committed 3 or more previous violations within 30 months of the violation.

3. A court shall suspend any license or permit issued under this chapter to a person for:

- a. Not more than 3 days, if the court finds that the person committed a violation within 12 months after committing one previous violation;
- b. Not less than 3 days nor more than 10 days, if the court finds that the person committed a violation within 12 months after committing 2 other violations; or
- c. Not less than 15 days nor more than 30 days, if the court finds that the person committed the violation within 12 months after committing 3 other violations.

4. The court shall promptly mail notice of a suspension under this paragraph to the department and to the clerk of each municipality which has issued a license or permit to the person.

5. A person who holds a Class "A" license, a Class "B" license or permit, a "Class A" license or a "Class B" license or permit who commits a violation is subject to subd. 3. but is not subject to subd. 2. or s. 125.11.

6. Only one penalty may be imposed under this paragraph for each underage person who is provided alcohol beverages contrary to this section or a local ordinance in conformity with this section

(4) UNDERAGE PERSONS; PROHIBITIONS; PENALTIES.

(a) Any underage person who does any of the following is guilty of a violation:

1. Procures or attempts to procure alcohol beverages from a licensee or permittee.
2. Unless accompanied by a parent, guardian or spouse who has attained the legal drinking age, possesses or consumes alcohol beverages on licensed premises.
3. Enters, knowingly attempts to enter or is on licensed premises in violation of sub. (3) (a).
4. Falsely represents his or her age for the purpose of receiving alcohol beverages from a licensee or permittee.

(b) Except as provided in par. (bm), any underage person not accompanied by his or her parent, guardian or spouse who has attained the legal drinking age who knowingly possesses or consumes alcohol beverages is guilty of a violation.

(bg) Paragraphs (a) and (b) do not apply to an underage person employed by or assisting a law enforcement agency in carrying out enforcement activities to determine compliance with, or investigate potential violations of, the provisions of this section.

(bm) An underage person may possess alcohol beverages in the course of employment during his or her working hours if employed by any of the following:

1. A brewer or brewpub.
2. A fermented malt beverages wholesaler.
3. A permittee other than a Class "B" or "Class B" permittee.
4. A facility for the production of alcohol fuel.
5. A retail licensee or permittee under the conditions specified in s. 125.32 (2) or 125.68 (2) or for delivery of unopened containers to the home or vehicle of a customer.
6. A campus, if the underage person is at least 18 years of age and is under the immediate supervision of a person who has attained the legal drinking age.

(bs) Any person violating par. (a) is subject to the following penalties:

1. For a first violation, a forfeiture of not less than \$250 nor more than \$500, suspension of the person's operating privilege as provided under s. 343.30 (6) (b) 1., participation in a supervised work program or other community service work under par. (cg) or any combination of these penalties.
2. For a violation committed within 12 months of one previous violation, either a forfeiture of not less than \$300 nor more than \$500, participation in a supervised work program or other community service work under par. (cg) or any combination of these penalties. In addition, the person's operating privilege may be suspended as provided under s. 343.30 (6) (b) 2., except that if the violation of par. (a) involved a motor vehicle the person's operating privilege shall be suspended as provided under s. 343.30 (6) (b) 2.
3. For a violation committed within 12 months of 2 previous violations, either a forfeiture of not less than \$500 nor more than \$750, participation in a supervised work program or other community service work under par. (cg) or any combination of these penalties. In addition, the person's operating privilege may be suspended as provided under s. 343.30 (6) (b) 3., except that if the violation of par. (a) involved a motor vehicle the person's operating privilege shall be suspended as provided under s. 343.30 (6) (b) 3.
4. For a violation committed within 12 months of 3 or more previous violations, either a forfeiture of not less than \$750 nor more than \$1,000, participation in a supervised work program or other community service work under par. (cg) or any combination of these penalties. In addition, the person's operating privilege may be suspended as provided under s. 343.30 (6) (b) 3., except that if the violation of par. (a) involved a motor vehicle the person's operating privilege shall be suspended as provided under s. 343.30 (6) (b) 3.

(c) Any person violating par. (b) is subject to the following penalties:

1. For a first violation, a forfeiture of not less than \$100 nor more than \$200, suspension of the person's operating privilege as provided under s. 343.30 (6) (b) 1., participation in a supervised work program or other community service work under par. (cg) or any combination of these penalties.
2. For a violation committed within 12 months of one previous violation, either a forfeiture of not less than \$200 nor more than \$300, participation in a supervised work program or other community service work under par. (cg) or any combination of these penalties. In addition, the person's operating privilege may be suspended as provided under s. 343.30 (6) (b) 2., except that if the violation of par. (b) involved a motor vehicle the person's operating privilege shall be suspended as provided under s. 343.30 (6) (b) 2.
3. For a violation committed within 12 months of 2 previous violations, either a forfeiture of not less than \$300 nor more than \$500, participation in a supervised

work program or other community service work under par. (cg) or any combination of these penalties. In addition, the person's operating privilege may be suspended as provided under s. 343.30 (6) (b) 3., except that if the violation of par. (b) involved a motor vehicle the person's operating privilege shall be suspended as provided under s. 343.30 (6) (b) 3.

4. For a violation committed within 12 months of 3 or more previous violations, either a forfeiture of not less than \$500 nor more than \$1,000, participation in a supervised work program or other community service work under par. (cg) or any combination of these penalties. In addition, the person's operating privilege may be suspended as provided under s. 343.30 (6) (b) 3., except that if the violation of par. (b) involved a motor vehicle the person's operating privilege shall be suspended as provided under s. 343.30 (6) (b) 3. (cd) For purposes of par. (bs) or (c), all violations arising out of the same incident or occurrence shall be counted as a single violation.

State of Wisconsin Uniform Controlled Substances Act

The Uniform Controlled Substances Act, Chapter 961 of the Wisconsin Statutes, regulates controlled substances and 961.41 outlines specific penalties for the violation of the regulations. Penalties vary according to the type of drug involved, the amount of drug confiscated, the number of previous convictions, and the presence of any aggravating factors. The distribution of a controlled substance to a minor can lead to the doubling of an authorized sentence term. Sec. 961.46, Stats.

Amnesty for Underage Alcohol Penalties for Certain Persons - 2015 Wisconsin Act 279

An underage person may not be issued a citation for, or convicted of, a violation of Wis. Stat. s.125.07(4) (a) or (b) [see page 111 of this document] if all of the following apply:

- The underage person is a crime victim or bystander and either the crime victim or the bystander requested emergency assistance, by dialing the telephone number "911" or by other means, in connection with the alleged crime or the underage person encountered a law enforcement officer at a medical facility at which the crime victim received treatment in connection with the alleged crime.
- The underage person remains at the scene until emergency assistance arrives and thereafter cooperates with providers of emergency assistance, including furnishing any requested information, unless the underage person lacks capacity to cooperate when emergency medical assistance arrives. If the underage person encounters a law enforcement officer at a medical facility, the underage person cooperates with the officer and furnishes any requested information, unless the underage person lacks capacity to cooperate with the officer.

If the underage person is a student at a UW-System school, the board or an institution or college campus may not impose any of the following disciplinary sanctions against a student for the student's violation of s. 125.07 (4) (a) or (b), if the student is exempt from issuance of a citation for, or conviction of, the violation under the amnesty law: removal of a course in progress, enrollment restrictions on a course or program, suspension or expulsion, exclusion from student housing.

However, this amnesty does not apply to an underage person who requests emergency assistance, by dialing the telephone number "911" or by other means, with an intention to claim the protections and knowing that the situation that he or she reports does not exist.

UW-Madison

Division of University Housing

2016 Annual Fire Safety Report

All UW-Madison housing is located in Madison, WI.

2015 FIRE STATISTICS

Residence Halls

Residence Hall Facility Name and Address	Total # of Fires	Fire #	Cause of Fire	# of Injuries	# of Deaths	Value of Property Damage
Adams Residence Hall 1520 Tripp Circle	0	N/A	N/A	N/A	N/A	N/A
Barnard Residence Hall 970 University Avenue	0	N/A	N/A	N/A	N/A	N/A
Bradley Residence Hall 650 Elm Drive	0	N/A	N/A	N/A	N/A	N/A
Chadbourn Residence Hall 420 N. Park Street	0	N/A	N/A	N/A	N/A	N/A
Cole Residence Hall 625 Elm Drive	0	N/A	N/A	N/A	N/A	N/A
Dejope Residence Hall 640 Elm Drive	0	N/A	N/A	N/A	N/A	N/A
Elizabeth Waters Residence Hall 1200 Observatory Drive	0	N/A	N/A	N/A	N/A	N/A
Humphrey Residence Hall 640 Babcock Drive	0	N/A	N/A	N/A	N/A	N/A
Jorns Residence Hall 640 Babcock Drive	0	N/A	N/A	N/A	N/A	N/A
Kronshage Residence Hall (Showerman House) 1650 Kronshage Drive	0	N/A	N/A	N/A	N/A	N/A
Kronshage Residence Hall (Conover House) 1650 Kronshage Drive	0	N/A	N/A	N/A	N/A	N/A
Kronshage Residence Hall (Gilman House) 1610 Kronshage Drive	0	N/A	N/A	N/A	N/A	N/A
Kronshage Residence Hall (Turner House) 1620 Kronshage Drive	0	N/A	N/A	N/A	N/A	N/A

Kronshage Residence Hall (Mack House) 1630 Kronshage Drive	0	N/A	N/A	N/A	N/A	N/A
Kronshage Residence Hall (Chamberlin House) 665 Elm Drive	0	N/A	N/A	N/A	N/A	N/A
Kronshage Residence Hall (Swenson House) 645 Elm Drive	0	N/A	N/A	N/A	N/A	N/A
Kronshage Residence Hall (Jones House) 655 Elm Drive	0	N/A	N/A	N/A	N/A	N/A
Leopold Residence Hall 1635 Kronshage Drive	0	N/A	N/A	N/A	N/A	N/A
Merit (House) Residence Hall 917,919,921 West Dayton Street	0	N/A	N/A	N/A	N/A	N/A
Ogg Residence Hall 835 W. West Dayton Street	0	N/A	N/A	N/A	N/A	N/A
Phillips Residence Hall 1950 Willow Drive	0	N/A	N/A	N/A	N/A	N/A
Sellery Residence Hall 821 W. Johnson Street	0	N/A	N/A	N/A	N/A	N/A
Slichter Residence Hall 625 Babcock Drive	0	N/A	N/A	N/A	N/A	N/A
Smith Residence Hall 35 N. Park Street	0	N/A	N/A	N/A	N/A	N/A
Sullivan Residence Hall 635 Elm Drive	0	N/A	N/A	N/A	N/A	N/A
Susan Davis Residence Hall 917 W. Johnson Street Madison, WI 53715	0	N/A	N/A	N/A	N/A	N/A
Tripp Residence Hall 1510 Tripp Circle	0	N/A	N/A	N/A	N/A	N/A
Witte Residence Hall 615 W. Johnson Street	0	N/A	N/A	N/A	N/A	N/A
Zoe Bayliss Coop 915 W. Johnson Street	0	N/A	N/A	N/A	N/A	N/A

University Apartments

Facility Name and Address	Total # of Fires	Fire #	Cause of Fire	# of Injuries	# of Deaths	Value of Property Damage
Harvey Street Apts. Building 1 2924 Harvey Street	0	N/A	N/A	N/A	N/A	N/A
Harvey Street Apts. Building 2 2924 Harvey Street	0	N/A	N/A	N/A	N/A	N/A
Harvey Street Apts. Building 3 2924 Harvey Street	0	N/A	N/A	N/A	N/A	N/A
Harvey Street Apts. Building 4 2924 Harvey Street	0	N/A	N/A	N/A	N/A	N/A
Harvey Street Apts. Building 5 2924 Harvey Street	0	N/A	N/A	N/A	N/A	N/A
Harvey Street Apts. Building 6 2924 Harvey Street	0	N/A	N/A	N/A	N/A	N/A
Harvey Street Apts. Building 7 2924 Harvey Street	0	N/A	N/A	N/A	N/A	N/A
1 University Houses Apt. A-D	0	N/A	N/A	N/A	N/A	N/A
2 University Houses Apt. A-D	0	N/A	N/A	N/A	N/A	N/A
3 University Houses Apt. A-F	0	N/A	N/A	N/A	N/A	N/A
5 University Houses Apt. A-F	0	N/A	N/A	N/A	N/A	N/A
6 University Houses Apt. A-F	0	N/A	N/A	N/A	N/A	N/A
7 University Houses Apt. A-D	0	N/A	N/A	N/A	N/A	N/A
9 University Houses Apt. A-D	0	N/A	N/A	N/A	N/A	N/A
10 University Houses Apt. A-F	0	N/A	N/A	N/A	N/A	N/A
11 University Houses Apt. A-D	0	N/A	N/A	N/A	N/A	N/A
13 University Houses Apt. A-D	0	N/A	N/A	N/A	N/A	N/A
14 University Houses Apt. A-D	0	N/A	N/A	N/A	N/A	N/A
15 University Houses Apt. A-D	0	N/A	N/A	N/A	N/A	N/A
17 University Houses Apt. A-D	0	N/A	N/A	N/A	N/A	N/A
18 University Houses Apt. A-D	0	N/A	N/A	N/A	N/A	N/A
19 University Houses Apt. A-F	0	N/A	N/A	N/A	N/A	N/A
21 University Houses Apt. A-F	0	N/A	N/A	N/A	N/A	N/A
22 University Houses Apt. A-D	0	N/A	N/A	N/A	N/A	N/A
23 University Houses Apt. A-D	0	N/A	N/A	N/A	N/A	N/A
25 University Houses Apt. A-D	0	N/A	N/A	N/A	N/A	N/A
26 University Houses Apt. A-D	0	N/A	N/A	N/A	N/A	N/A
27 University Houses Apt. A-F	0	N/A	N/A	N/A	N/A	N/A
29 University Houses Apt. A-D	0	N/A	N/A	N/A	N/A	N/A
30 University Houses Apt. A-F	0	N/A	N/A	N/A	N/A	N/A
31 University Houses Apt. A-F	0	N/A	N/A	N/A	N/A	N/A

33 University Houses Apt. A-D	0	N/A	N/A	N/A	N/A	N/A
34 University Houses Apt. A-F	0	N/A	N/A	N/A	N/A	N/A
35 University Houses Apt. A-F	0	N/A	N/A	N/A	N/A	N/A
37 University Houses Apt. A-D	0	N/A	N/A	N/A	N/A	N/A
38 University Houses Apt. A-D	0	N/A	N/A	N/A	N/A	N/A
41 University Houses Apt. A-D	0	N/A	N/A	N/A	N/A	N/A
101 Eagle Heights Apt. A-L	0	N/A	N/A	N/A	N/A	N/A
102 Eagle Heights Apt. A-L	0	N/A	N/A	N/A	N/A	N/A
103 Eagle Heights Apt. A-L	0	N/A	N/A	N/A	N/A	N/A
104 Eagle Heights Apt. A-L	0	N/A	N/A	N/A	N/A	N/A
105 Eagle Heights Apt. A-L	0	N/A	N/A	N/A	N/A	N/A
106 Eagle Heights Apt. A-H	0	N/A	N/A	N/A	N/A	N/A
107 Eagle Heights Apt. A-L	0	N/A	N/A	N/A	N/A	N/A
108 Eagle Heights Apt. A-H	0	N/A	N/A	N/A	N/A	N/A
109 Eagle Heights Apt. A-L	0	N/A	N/A	N/A	N/A	N/A
201 Eagle Heights Apt. A-L	0	N/A	N/A	N/A	N/A	N/A
202 Eagle Heights Apt. A-L	0	N/A	N/A	N/A	N/A	N/A
203 Eagle Heights Apt. A-L	0	N/A	N/A	N/A	N/A	N/A
204 Eagle Heights Apt. A-L	0	N/A	N/A	N/A	N/A	N/A
205 Eagle Heights Apt. A-L	0	N/A	N/A	N/A	N/A	N/A
206 Eagle Heights Apt. A-L	0	N/A	N/A	N/A	N/A	N/A
207 Eagle Heights Apt. A-L	0	N/A	N/A	N/A	N/A	N/A
208 Eagle Heights Apt. A-D	0	N/A	N/A	N/A	N/A	N/A
209 Eagle Heights Apt. A-H	0	N/A	N/A	N/A	N/A	N/A
301 Eagle Heights Apt. A-L	0	N/A	N/A	N/A	N/A	N/A
302 Eagle Heights Apt. A-L	0	N/A	N/A	N/A	N/A	N/A
303 Eagle Heights Apt. A-F	0	N/A	N/A	N/A	N/A	N/A
304 Eagle Heights Apt. A-L	0	N/A	N/A	N/A	N/A	N/A
305 Eagle Heights Apt. A-H	0	N/A	N/A	N/A	N/A	N/A
306 Eagle Heights Apt. A-L	0	N/A	N/A	N/A	N/A	N/A
307 Eagle Heights Apt. A-L	0	N/A	N/A	N/A	N/A	N/A
308 Eagle Heights Apt. A-L	0	N/A	N/A	N/A	N/A	N/A
309 Eagle Heights Apt. A-L	0	N/A	N/A	N/A	N/A	N/A
401 Eagle Heights Apt. A-L	0	N/A	N/A	N/A	N/A	N/A
402 Eagle Heights Apt. A-D	0	N/A	N/A	N/A	N/A	N/A
403 Eagle Heights Apt. A-L	0	N/A	N/A	N/A	N/A	N/A
404 Eagle Heights Apt. A-L	0	N/A	N/A	N/A	N/A	N/A
405 Eagle Heights Apt. A-L	0	N/A	N/A	N/A	N/A	N/A
406 Eagle Heights Apt. A-F	0	N/A	N/A	N/A	N/A	N/A
407 Eagle Heights Apt. A-H	0	N/A	N/A	N/A	N/A	N/A
408 Eagle Heights Apt. A-L	0	N/A	N/A	N/A	N/A	N/A

501 Eagle Heights Apt. A-E	0	N/A	N/A	N/A	N/A	N/A
502 Eagle Heights Apt. A-L	0	N/A	N/A	N/A	N/A	N/A
503 Eagle Heights Apt. A-L	0	N/A	N/A	N/A	N/A	N/A
504 Eagle Heights Apt. A-L	0	N/A	N/A	N/A	N/A	N/A
505 Eagle Heights Apt. A-L	0	N/A	N/A	N/A	N/A	N/A
506 Eagle Heights Apt. A-L	0	N/A	N/A	N/A	N/A	N/A
507 Eagle Heights Apt. A-H	0	N/A	N/A	N/A	N/A	N/A
508 Eagle Heights Apt. A-H	0	N/A	N/A	N/A	N/A	N/A
509 Eagle Heights Apt. A-L	0	N/A	N/A	N/A	N/A	N/A
601 Eagle Heights Apt. A-H	0	N/A	N/A	N/A	N/A	N/A
602 Eagle Heights Apt. A-L	0	N/A	N/A	N/A	N/A	N/A
603 Eagle Heights Apt. A-L	0	N/A	N/A	N/A	N/A	N/A
604 Eagle Heights Apt. A-L	0	N/A	N/A	N/A	N/A	N/A
605 Eagle Heights Apt. A-L	0	N/A	N/A	N/A	N/A	N/A
606 Eagle Heights Apt. A-L	0	N/A	N/A	N/A	N/A	N/A
607 Eagle Heights Apt. A-L	0	N/A	N/A	N/A	N/A	N/A
608 Eagle Heights Apt. A-L	0	N/A	N/A	N/A	N/A	N/A
609 Eagle Heights Apt. A-H	0	N/A	N/A	N/A	N/A	N/A
610 Eagle Heights Apt. A-L	0	N/A	N/A	N/A	N/A	N/A
701-703 Eagle Heights (A-L x3)	0	N/A	N/A	N/A	N/A	N/A
704-705 Eagle Heights (A-L x2)	0	N/A	N/A	N/A	N/A	N/A
706 Eagle Heights Apt. A-R	0	N/A	N/A	N/A	N/A	N/A
707 Eagle Heights Apt. A-R	0	N/A	N/A	N/A	N/A	N/A
708 Eagle Heights Apt. A-R	0	N/A	N/A	N/A	N/A	N/A
801-808 Eagle Heights (A-F x8)	0	N/A	N/A	N/A	N/A	N/A
809-819 Eagle Heights (A-F x11)	0	N/A	N/A	N/A	N/A	N/A
901-911 Eagle Heights (A-F x11)	0	N/A	N/A	N/A	N/A	N/A
912-914 Eagle Heights (A-D x3)	0	N/A	N/A	N/A	N/A	N/A
915-917 Eagle Heights (A-D x3)	0	N/A	N/A	N/A	N/A	N/A
918-925 Eagle Heights (A-F x8)	0	N/A	N/A	N/A	N/A	N/A
926-928 Eagle Heights (A-D x3)	0	N/A	N/A	N/A	N/A	N/A
929-931 Eagle Heights (A-D x3)	0	N/A	N/A	N/A	N/A	N/A
932-934 Eagle Heights (A-D x3)	0	N/A	N/A	N/A	N/A	N/A
935-946 Eagle Heights (A-F x12)	0	N/A	N/A	N/A	N/A	N/A

NUMBER AND CAUSE OF EACH FIRE IN ANY ON-CAMPUS HOUSING FACILITY

University Residence Halls

1. There were no fires in University Residence Halls in 2015.

University Apartments

1. There were no fires in University Apartments in 2015.

NUMBER OF INJURIES FROM FIRE THAT RESULT IN MEDICAL TREATMENT

University Residence Halls

No injuries from fires that resulted in medical treatment in 2015. There were no fires.

University Apartments

No injuries from fires that resulted in medical treatment in 2015. There were no fires.

NUMBER OF DEATHS RELATED TO FIRE

University Residence Halls

No deaths related to fire in 2015. There were no fires.

University Apartments

No deaths related to fire in 2015. There were no fires.

VALUE OF PROPERTY DAMAGE CAUSED BY FIRE

University Residence Halls

University Residence Halls value of property damage by fire was \$0. There were no fires.

University Apartments

University Apartments value of property damage \$0. There were no fires.

2014 FIRE STATISTICS

Residence Halls

Residence Hall Facility Name and Address	Total # of Fires	Fire #	Cause of Fire	# of Injuries	# of Deaths	Value of Property Damage
Adams Residence Hall 1520 Tripp Circle	0	N/A	N/A	N/A	N/A	N/A
Barnard Residence Hall 970 University Avenue	0	N/A	N/A	N/A	N/A	N/A
Bradley Residence Hall 650 Elm Drive	0	N/A	N/A	N/A	N/A	N/A
Chadbourn Residence Hall 420 N. Park Street	0	N/A	N/A	N/A	N/A	N/A
Cole Residence Hall 625 Elm Drive	0	N/A	N/A	N/A	N/A	N/A
Dejope Residence Hall 640 Elm Drive	0	N/A	N/A	N/A	N/A	N/A
Elizabeth Waters Residence Hall 1200 Observatory Drive	0	N/A	N/A	N/A	N/A	N/A
Humphrey Residence Hall 640 Babcock Drive	0	N/A	N/A	N/A	N/A	N/A
Jorns Residence Hall 640 Babcock Drive	0	N/A	N/A	N/A	N/A	N/A
Kronshage Residence Hall (Showerman House) 1650 Kronshage Drive	0	N/A	N/A	N/A	N/A	N/A
Kronshage Residence Hall (Conover House)	0	N/A	N/A	N/A	N/A	N/A
Kronshage Residence Hall (Gilman House) 1610 Kronshage Drive	0	N/A	N/A	N/A	N/A	N/A
Kronshage Residence Hall (Turner House) 1620 Kronshage Drive	0	N/A	N/A	N/A	N/A	N/A
Kronshage Residence Hall (Mack House) 1630 Kronshage Drive	0	N/A	N/A	N/A	N/A	N/A
Kronshage Residence Hall (Chamberlin House) 665 Elm Drive	0	N/A	N/A	N/A	N/A	N/A
Kronshage Residence Hall (Swenson House) 645 Elm Drive	0	N/A	N/A	N/A	N/A	N/A

Kronshage Residence Hall (Jones House) 655 Elm Drive	0	N/A	N/A	N/A	N/A	N/A
Leopold Residence Hall 1635 Kronshage Drive	0	N/A	N/A	N/A	N/A	N/A
Merit (House) Residence Hall 917,919,921 West Dayton Street	0	N/A	N/A	N/A	N/A	N/A
Ogg Residence Hall 835 W. West Dayton Street	0	N/A	N/A	N/A	N/A	N/A
Phillips Residence Hall 1950 Willow Drive	0	N/A	N/A	N/A	N/A	N/A
Sellery Residence Hall 821 W. Johnson Street	1	1	Burnt food thrown in trash can	0	0	\$0
Slichter Residence Hall 625 Babcock Drive	0	N/A	N/A	N/A	N/A	N/A
Smith Residence Hall 35 N. Park Street	0	N/A	N/A	N/A	N/A	N/A
Sullivan Residence Hall 635 Elm Drive	0	N/A	N/A	N/A	N/A	N/A
Susan Davis Residence Hall 917 W. Johnson Street Madison, WI 53715	0	N/A	N/A	N/A	N/A	N/A
Tripp Residence Hall 1510 Tripp Circle	0	N/A	N/A	N/A	N/A	N/A
Witte Residence Hall 615 W. Johnson Street	0	N/A	N/A	N/A	N/A	N/A
Zoe Bayliss Coop 915 W. Johnson Street	0	N/A	N/A	N/A	N/A	N/A

University Apartments

Facility Name and Address	Total # of Fires	Fire #	Cause of Fire	# of Injuries	# of Deaths	Value of Property Damage
Harvey Street Apts. Building 1 2924 Harvey Street	0	N/A	N/A	N/A	N/A	N/A
Harvey Street Apts. Building 2 2924 Harvey Street	0	N/A	N/A	N/A	N/A	N/A
Harvey Street Apts. Building 3 2924 Harvey Street	0	N/A	N/A	N/A	N/A	N/A
Harvey Street Apts. Building 4 2924 Harvey Street	0	N/A	N/A	N/A	N/A	N/A

Harvey Street Apts. Building 5 2924 Harvey Street	0	N/A	N/A	N/A	N/A	N/A
Harvey Street Apts. Building 6 2924 Harvey Street	0	N/A	N/A	N/A	N/A	N/A
Harvey Street Apts. Building 7 2924 Harvey Street	0	N/A	N/A	N/A	N/A	N/A
1 University Houses Apt. A-D	0	N/A	N/A	N/A	N/A	N/A
2 University Houses Apt. A-D	0	N/A	N/A	N/A	N/A	N/A
3 University Houses Apt. A-F	0	N/A	N/A	N/A	N/A	N/A
5 University Houses Apt. A-F	0	N/A	N/A	N/A	N/A	N/A
6 University Houses Apt. A-F	0	N/A	N/A	N/A	N/A	N/A
7 University Houses Apt. A-D	0	N/A	N/A	N/A	N/A	N/A
9 University Houses Apt. A-D	0	N/A	N/A	N/A	N/A	N/A
10 University Houses Apt. A-F	0	N/A	N/A	N/A	N/A	N/A
11 University Houses Apt. A-D	0	N/A	N/A	N/A	N/A	N/A
13 University Houses Apt. A-D	0	N/A	N/A	N/A	N/A	N/A
14 University Houses Apt. A-D	0	N/A	N/A	N/A	N/A	N/A
15 University Houses Apt. A-D	0	N/A	N/A	N/A	N/A	N/A
17 University Houses Apt. A-D	0	N/A	N/A	N/A	N/A	N/A
18 University Houses Apt. A-D	0	N/A	N/A	N/A	N/A	N/A
19 University Houses Apt. A-F	0	N/A	N/A	N/A	N/A	N/A
21 University Houses Apt. A-F	0	N/A	N/A	N/A	N/A	N/A
22 University Houses Apt. A-D	0	N/A	N/A	N/A	N/A	N/A
23 University Houses Apt. A-D	0	N/A	N/A	N/A	N/A	N/A
25 University Houses Apt. A-D	0	N/A	N/A	N/A	N/A	N/A
26 University Houses Apt. A-D	0	N/A	N/A	N/A	N/A	N/A
27 University Houses Apt. A-F	0	N/A	N/A	N/A	N/A	N/A
29 University Houses Apt. A-D	0	N/A	N/A	N/A	N/A	N/A
30 University Houses Apt. A-F	0	N/A	N/A	N/A	N/A	N/A
31 University Houses Apt. A-F	0	N/A	N/A	N/A	N/A	N/A
33 University Houses Apt. A-D	0	N/A	N/A	N/A	N/A	N/A
34 University Houses Apt. A-F	0	N/A	N/A	N/A	N/A	N/A
35 University Houses Apt. A-F	0	N/A	N/A	N/A	N/A	N/A
37 University Houses Apt. A-D	0	N/A	N/A	N/A	N/A	N/A
38 University Houses Apt. A-D	0	N/A	N/A	N/A	N/A	N/A
41 University Houses Apt. A-D	0	N/A	N/A	N/A	N/A	N/A
101 Eagle Heights Apt. A-L	0	N/A	N/A	N/A	N/A	N/A
102 Eagle Heights Apt. A-L	0	N/A	N/A	N/A	N/A	N/A
103 Eagle Heights Apt. A-L	0	N/A	N/A	N/A	N/A	N/A
104 Eagle Heights Apt. A-L	0	N/A	N/A	N/A	N/A	N/A

105 Eagle Heights Apt. A-L	0	N/A	N/A	N/A	N/A	N/A
106 Eagle Heights Apt. A-H	0	N/A	N/A	N/A	N/A	N/A
107 Eagle Heights Apt. A-L	0	N/A	N/A	N/A	N/A	N/A
108 Eagle Heights Apt. A-H	0	N/A	N/A	N/A	N/A	N/A
109 Eagle Heights Apt. A-L	0	N/A	N/A	N/A	N/A	N/A
201 Eagle Heights Apt. A-L	0	N/A	N/A	N/A	N/A	N/A
202 Eagle Heights Apt. A-L	0	N/A	N/A	N/A	N/A	N/A
203 Eagle Heights Apt. A-L	0	N/A	N/A	N/A	N/A	N/A
204 Eagle Heights Apt. A-L	0	N/A	N/A	N/A	N/A	N/A
205 Eagle Heights Apt. A-L	0	N/A	N/A	N/A	N/A	N/A
206 Eagle Heights Apt. A-L	0	N/A	N/A	N/A	N/A	N/A
207 Eagle Heights Apt. A-L	0	N/A	N/A	N/A	N/A	N/A
208 Eagle Heights Apt. A-D	0	N/A	N/A	N/A	N/A	N/A
209 Eagle Heights Apt. A-H	0	N/A	N/A	N/A	N/A	N/A
301 Eagle Heights Apt. A-L	0	N/A	N/A	N/A	N/A	N/A
302 Eagle Heights Apt. A-L	0	N/A	N/A	N/A	N/A	N/A
303 Eagle Heights Apt. A-F	0	N/A	N/A	N/A	N/A	N/A
304 Eagle Heights Apt. A-L	0	N/A	N/A	N/A	N/A	N/A
305 Eagle Heights Apt. A-H	0	N/A	N/A	N/A	N/A	N/A
306 Eagle Heights Apt. A-L	0	N/A	N/A	N/A	N/A	N/A
307 Eagle Heights Apt. A-L	0	N/A	N/A	N/A	N/A	N/A
308 Eagle Heights Apt. A-L	0	N/A	N/A	N/A	N/A	N/A
309 Eagle Heights Apt. A-L	0	N/A	N/A	N/A	N/A	N/A
401 Eagle Heights Apt. A-L	0	N/A	N/A	N/A	N/A	N/A
402 Eagle Heights Apt. A-D	0	N/A	N/A	N/A	N/A	N/A
403 Eagle Heights Apt. A-L	0	N/A	N/A	N/A	N/A	N/A
404 Eagle Heights Apt. A-L	0	N/A	N/A	N/A	N/A	N/A
405 Eagle Heights Apt. A-L	0	N/A	N/A	N/A	N/A	N/A

406 Eagle Heights Apt. A-F	0	N/A	N/A	N/A	N/A	N/A
407 Eagle Heights Apt. A-H	0	N/A	N/A	N/A	N/A	N/A
408 Eagle Heights Apt. A-L	0	N/A	N/A	N/A	N/A	N/A
501 Eagle Heights Apt. A-E	0	N/A	N/A	N/A	N/A	N/A
502 Eagle Heights Apt. A-L	0	N/A	N/A	N/A	N/A	N/A
503 Eagle Heights Apt. A-L	0	N/A	N/A	N/A	N/A	N/A
504 Eagle Heights Apt. A-L	0	N/A	N/A	N/A	N/A	N/A
505 Eagle Heights Apt. A-L	0	N/A	N/A	N/A	N/A	N/A
506 Eagle Heights Apt. A-L	0	N/A	N/A	N/A	N/A	N/A
507 Eagle Heights Apt. A-H	0	N/A	N/A	N/A	N/A	N/A
508 Eagle Heights Apt. A-H	0	N/A	N/A	N/A	N/A	N/A
509 Eagle Heights Apt. A-L	0	N/A	N/A	N/A	N/A	N/A
601 Eagle Heights Apt. A-H	0	N/A	N/A	N/A	N/A	N/A
602 Eagle Heights Apt. A-L	0	N/A	N/A	N/A	N/A	N/A
603 Eagle Heights Apt. A-L	0	N/A	N/A	N/A	N/A	N/A
604 Eagle Heights Apt. A-L	0	N/A	N/A	N/A	N/A	N/A
605 Eagle Heights Apt. A-L	0	N/A	N/A	N/A	N/A	N/A
606 Eagle Heights Apt. A-L	0	N/A	N/A	N/A	N/A	N/A
607 Eagle Heights Apt. A-L	0	N/A	N/A	N/A	N/A	N/A
608 Eagle Heights Apt. A-L	0	N/A	N/A	N/A	N/A	N/A
609 Eagle Heights Apt. A-H	0	N/A	N/A	N/A	N/A	N/A
610 Eagle Heights Apt. A-L	0	N/A	N/A	N/A	N/A	N/A
701-703 Eagle Heights (A-L x3)	0	N/A	N/A	N/A	N/A	N/A
704-705 Eagle Heights (A-L x2)	0	N/A	N/A	N/A	N/A	N/A
706 Eagle Heights Apt. A-R	0	N/A	N/A	N/A	N/A	N/A
707 Eagle Heights Apt. A-R	0	N/A	N/A	N/A	N/A	N/A
708 Eagle Heights Apt. A-R	0	N/A	N/A	N/A	N/A	N/A
801-808 Eagle Heights (A-F x8)	0	N/A	N/A	N/A	N/A	N/A
809-819 Eagle Heights (A-F x11)	0	N/A	N/A	N/A	N/A	N/A
901-911 Eagle Heights (A-F x11)	0	N/A	N/A	N/A	N/A	N/A
912-914 Eagle Heights (A-D x3)	0	N/A	N/A	N/A	N/A	N/A
915-917 Eagle Heights (A-D x3)	0	N/A	N/A	N/A	N/A	N/A
918-925 Eagle Heights (A-F x8)	0	N/A	N/A	N/A	N/A	N/A
926-928 Eagle Heights (A-D x3)	0	N/A	N/A	N/A	N/A	N/A
929-931 Eagle Heights (A-D x3)	0	N/A	N/A	N/A	N/A	N/A
932-934 Eagle Heights (A-D x3)	0	N/A	N/A	N/A	N/A	N/A
935-946 Eagle Heights (A-F x12)	1	1	Flames inside stove	0	0	\$350

NUMBER AND CAUSE OF EACH FIRE IN ANY ON-CAMPUS HOUSING FACILITY

University Residence Halls

1. 10/2/2014 Sellery Hall Trash Room 444 Burnt food thrown in trash cans caused flames
\$0 damage

University Apartments

1. 3/22/2014 939 Eagle Heights Apt. F Stove fire in interior of stove
\$350 damage

NUMBER OF INJURIES FROM FIRE THAT RESULT IN MEDICAL TREATMENT

University Residence Halls

No injuries from fires that resulted in medical treatment in 2014.

University Apartments

No injuries from fires that resulted in medical treatment in 2014.

NUMBER OF DEATHS RELATED TO FIRE

University Residence Halls

No deaths related to fire in 2014.

University Apartments

No deaths related to fire in 2014.

VALUE OF PROPERTY DAMAGE CAUSED BY FIRE

University Residence Halls

University Residence Halls value of property damage by fire was \$0.

University Apartments

University Apartments value of property damage \$350.

2013 FIRE STATISTICS

Residence Halls

Residence Hall Facility Name and Address	Total # of Fires	Fire #	Cause of Fire	# of Injuries	# of Deaths	Value of Property Damage
Adams Residence Hall 1520 Tripp Circle	0	N/A	N/A	N/A	N/A	N/A
Barnard Residence Hall 970 University Avenue	0	N/A	N/A	N/A	N/A	N/A
Bradley Residence Hall 650 Elm Drive	0	N/A	N/A	N/A	N/A	N/A
Chadbourne Residence Hall 420 N. Park Street	0	N/A	N/A	N/A	N/A	N/A
Cole Residence Hall 625 Elm Drive	0	N/A	N/A	N/A	N/A	N/A
Dejope Residence Hall 640 Elm Drive	0	N/A	N/A	N/A	N/A	N/A
Elizabeth Waters Residence Hall 1200 Observatory Drive	0	N/A	N/A	N/A	N/A	N/A
Humphrey Residence Hall 640 Babcock Drive	0	N/A	N/A	N/A	N/A	N/A
Jorns Residence Hall 640 Babcock Drive	0	N/A	N/A	N/A	N/A	N/A
Kronshage Residence Hall (Showerman House) 1650 Kronshage Drive	0	N/A	N/A	N/A	N/A	N/A
Kronshage Residence Hall (Conover House) 1650 Kronshage Drive	0	N/A	N/A	N/A	N/A	N/A
Kronshage Residence Hall (Gilman House) 1610 Kronshage Drive	0	N/A	N/A	N/A	N/A	N/A
Kronshage Residence Hall (Turner House) 1620 Kronshage Drive	0	N/A	N/A	N/A	N/A	N/A
Kronshage Residence Hall (Mack House) 1630 Kronshage Drive	0	N/A	N/A	N/A	N/A	N/A
Kronshage Residence Hall (Chamberlin House) 665 Elm Drive	1	1	Cooking fire	0	0	\$0
Kronshage Residence Hall (Swenson House) 645 Elm Drive	0	N/A	N/A	N/A	N/A	N/A

Kronshage Residence Hall (Jones House) 655 Elm Drive	0	N/A	N/A	N/A	N/A	N/A
Leopold Residence Hall 1635 Kronshage Drive	0	N/A	N/A	N/A	N/A	N/A
Merit (House) Residence Hall 917,919,921 West Dayton Street	0	N/A	N/A	N/A	N/A	N/A
Ogg Residence Hall 835 W. West Dayton Street	0	N/A	N/A	N/A	N/A	N/A
Phillips Residence Hall 1950 Willow Drive	0	N/A	N/A	N/A	N/A	N/A
Sellery Residence Hall 821 W. Johnson Street	1	1	Arson - bulletin board fire	0	0	\$147.25 - damage to bulletin board
Slichter Residence Hall 625 Babcock Drive	0	N/A	N/A	N/A	N/A	N/A
Smith Residence Hall 35 N. Park Street	0	N/A	N/A	N/A	N/A	N/A
Sullivan Residence Hall 635 Elm Drive	0	N/A	N/A	N/A	N/A	N/A
Susan Davis Residence Hall 917 W. Johnson Street	0	N/A	N/A	N/A	N/A	N/A
Tripp Residence Hall 1510 Tripp Circle	0	N/A	N/A	N/A	N/A	N/A
Witte Residence Hall 615 W. Johnson Street	0	N/A	N/A	N/A	N/A	N/A
Zoe Bayliss Coop 915 W. Johnson Street	0	N/A	N/A	N/A	N/A	N/A

University Apartments

Facility Name and Address	Total # of Fires	Fire #	Cause of Fire	# of Injuries	# of Deaths	Value of Property Damage
Harvey Street Apts. Building 1 2924 Harvey Street	0	N/A	N/A	N/A	N/A	N/A
Harvey Street Apts. Building 2 2924 Harvey Street	0	N/A	N/A	N/A	N/A	N/A
Harvey Street Apts. Building 3 2924 Harvey Street	0	N/A	N/A	N/A	N/A	N/A
Harvey Street Apts. Building 4 2924 Harvey Street	0	N/A	N/A	N/A	N/A	N/A
Harvey Street Apts. Building 5 2924 Harvey Street	0	N/A	N/A	N/A	N/A	N/A

Harvey Street Apts. Building 6 2924 Harvey Street	0	N/A	N/A	N/A	N/A	N/A
Harvey Street Apts. Building 7 2924 Harvey Street	0	N/A	N/A	N/A	N/A	N/A
1 University Houses Apt. A-D	0	N/A	N/A	N/A	N/A	N/A
2 University Houses Apt. A-D	0	N/A	N/A	N/A	N/A	N/A
3 University Houses Apt. A-F	0	N/A	N/A	N/A	N/A	N/A
5 University Houses Apt. A-F	0	N/A	N/A	N/A	N/A	N/A
6 University Houses Apt. A-F	0	N/A	N/A	N/A	N/A	N/A
7 University Houses Apt. A-D	0	N/A	N/A	N/A	N/A	N/A
9 University Houses Apt. A-D	0	N/A	N/A	N/A	N/A	N/A
10 University Houses Apt. A-F	0	N/A	N/A	N/A	N/A	N/A
11 University Houses Apt. A-D	0	N/A	N/A	N/A	N/A	N/A
13 University Houses Apt. A-D	0	N/A	N/A	N/A	N/A	N/A
14 University Houses Apt. A-D	0	N/A	N/A	N/A	N/A	N/A
15 University Houses Apt. A-D	0	N/A	N/A	N/A	N/A	N/A
17 University Houses Apt. A-D	0	N/A	N/A	N/A	N/A	N/A
18 University Houses Apt. A-D	0	N/A	N/A	N/A	N/A	N/A
19 University Houses Apt. A-F	0	N/A	N/A	N/A	N/A	N/A
21 University Houses Apt. A-F	0	N/A	N/A	N/A	N/A	N/A
22 University Houses Apt. A-D	0	N/A	N/A	N/A	N/A	N/A
23 University Houses Apt. A-D	0	N/A	N/A	N/A	N/A	N/A
25 University Houses Apt. A-D	0	N/A	N/A	N/A	N/A	N/A
26 University Houses Apt. A-D	0	N/A	N/A	N/A	N/A	N/A
27 University Houses Apt. A-F	0	N/A	N/A	N/A	N/A	N/A
29 University Houses Apt. A-D	0	N/A	N/A	N/A	N/A	N/A
30 University Houses Apt. A-F	0	N/A	N/A	N/A	N/A	N/A
31 University Houses Apt. A-F	0	N/A	N/A	N/A	N/A	N/A
33 University Houses Apt. A-D	0	N/A	N/A	N/A	N/A	N/A
34 University Houses Apt. A-F	0	N/A	N/A	N/A	N/A	N/A
35 University Houses Apt. A-F	0	N/A	N/A	N/A	N/A	N/A
37 University Houses Apt. A-D	0	N/A	N/A	N/A	N/A	N/A
38 University Houses Apt. A-D	0	N/A	N/A	N/A	N/A	N/A
41 University Houses Apt. A-D	0	N/A	N/A	N/A	N/A	N/A
101 Eagle Heights Apt. A-L	0	N/A	N/A	N/A	N/A	N/A
102 Eagle Heights Apt. A-L	0	N/A	N/A	N/A	N/A	N/A
103 Eagle Heights Apt. A-L	0	N/A	N/A	N/A	N/A	N/A
104 Eagle Heights Apt. A-L	0	N/A	N/A	N/A	N/A	N/A
105 Eagle Heights Apt. A-L	0	N/A	N/A	N/A	N/A	N/A
106 Eagle Heights Apt. A-H	0	N/A	N/A	N/A	N/A	N/A
107 Eagle Heights Apt. A-L	0	N/A	N/A	N/A	N/A	N/A
108 Eagle Heights Apt. A-H	0	N/A	N/A	N/A	N/A	N/A

109 Eagle Heights Apt. A-L	0	N/A	N/A	N/A	N/A	N/A
201 Eagle Heights Apt. A-L	0	N/A	N/A	N/A	N/A	N/A
202 Eagle Heights Apt. A-L	0	N/A	N/A	N/A	N/A	N/A
203 Eagle Heights Apt. A-L	0	N/A	N/A	N/A	N/A	N/A
204 Eagle Heights Apt. A-L	0	N/A	N/A	N/A	N/A	N/A
205 Eagle Heights Apt. A-L	0	N/A	N/A	N/A	N/A	N/A
206 Eagle Heights Apt. A-L	0	N/A	N/A	N/A	N/A	N/A
207 Eagle Heights Apt. A-L	0	N/A	N/A	N/A	N/A	N/A
208 Eagle Heights Apt. A-D	0	N/A	N/A	N/A	N/A	N/A
209 Eagle Heights Apt. A-H	0	N/A	N/A	N/A	N/A	N/A
301 Eagle Heights Apt. A-L	0	N/A	N/A	N/A	N/A	N/A
302 Eagle Heights Apt. A-L	0	N/A	N/A	N/A	N/A	N/A
303 Eagle Heights Apt. A-F	0	N/A	N/A	N/A	N/A	N/A
304 Eagle Heights Apt. A-L	0	N/A	N/A	N/A	N/A	N/A
305 Eagle Heights Apt. A-H	0	N/A	N/A	N/A	N/A	N/A
306 Eagle Heights Apt. A-L	0	N/A	N/A	N/A	N/A	N/A
307 Eagle Heights Apt. A-L	0	N/A	N/A	N/A	N/A	N/A
308 Eagle Heights Apt. A-L	0	N/A	N/A	N/A	N/A	N/A
309 Eagle Heights Apt. A-L	0	N/A	N/A	N/A	N/A	N/A
401 Eagle Heights Apt. A-L	0	N/A	N/A	N/A	N/A	N/A
402 Eagle Heights Apt. A-D	0	N/A	N/A	N/A	N/A	N/A
403 Eagle Heights Apt. A-L	0	N/A	N/A	N/A	N/A	N/A
404 Eagle Heights Apt. A-L	0	N/A	N/A	N/A	N/A	N/A
405 Eagle Heights Apt. A-L	0	N/A	N/A	N/A	N/A	N/A
406 Eagle Heights Apt. A-F	0	N/A	N/A	N/A	N/A	N/A
407 Eagle Heights Apt. A-H	0	N/A	N/A	N/A	N/A	N/A
408 Eagle Heights Apt. A-L	0	N/A	N/A	N/A	N/A	N/A
501 Eagle Heights Apt. A-E	0	N/A	N/A	N/A	N/A	N/A
502 Eagle Heights Apt. A-L	0	N/A	N/A	N/A	N/A	N/A
503 Eagle Heights Apt. A-L	0	N/A	N/A	N/A	N/A	N/A
504 Eagle Heights Apt. A-L	0	N/A	N/A	N/A	N/A	N/A
505 Eagle Heights Apt. A-L	0	N/A	N/A	N/A	N/A	N/A
506 Eagle Heights Apt. A-L	0	N/A	N/A	N/A	N/A	N/A
507 Eagle Heights Apt. A-H	0	N/A	N/A	N/A	N/A	N/A
508 Eagle Heights Apt. A-H	0	N/A	N/A	N/A	N/A	N/A
509 Eagle Heights Apt. A-L	0	N/A	N/A	N/A	N/A	N/A
601 Eagle Heights Apt. A-H	0	N/A	N/A	N/A	N/A	N/A
602 Eagle Heights Apt. A-L	0	N/A	N/A	N/A	N/A	N/A
603 Eagle Heights Apt. A-L	0	N/A	N/A	N/A	N/A	N/A
604 Eagle Heights Apt. A-L	0	N/A	N/A	N/A	N/A	N/A
605 Eagle Heights Apt. A-L	0	N/A	N/A	N/A	N/A	N/A

606 Eagle Heights Apt. A-L	0	N/A	N/A	N/A	N/A	N/A
607 Eagle Heights Apt. A-L	0	N/A	N/A	N/A	N/A	N/A
608 Eagle Heights Apt. A-L	0	N/A	N/A	N/A	N/A	N/A
609 Eagle Heights Apt. A-H	0	N/A	N/A	N/A	N/A	N/A
610 Eagle Heights Apt. A-L	0	N/A	N/A	N/A	N/A	N/A
701-703 Eagle Heights (A-L x3)	0	N/A	N/A	N/A	N/A	N/A
704-705 Eagle Heights (A-L x2)	0	N/A	N/A	N/A	N/A	N/A
706 Eagle Heights Apt. A-R	0	N/A	N/A	N/A	N/A	N/A
707 Eagle Heights Apt. A-R	0	N/A	N/A	N/A	N/A	N/A
708 Eagle Heights Apt. A-R	0	N/A	N/A	N/A	N/A	N/A
801-808 Eagle Heights (A-F x8)	0	N/A	N/A	N/A	N/A	N/A
809-819 Eagle Heights (A-F x11)	0	N/A	N/A	N/A	N/A	N/A
901-911 Eagle Heights (A-F x11)	1	1	Cooking fire- attended-	0	0	\$100-exhaust fan/light damage
912-914 Eagle Heights (A-D x3)	0	N/A	N/A	N/A	N/A	N/A
915-917 Eagle Heights (A-D x3)	0	N/A	N/A	N/A	N/A	N/A
918-925 Eagle Heights (A-F x8)	0	N/A	N/A	N/A	N/A	N/A
926-928 Eagle Heights (A-D x3)	0	N/A	N/A	N/A	N/A	N/A
929-931 Eagle Heights (A-D x3)	0	N/A	N/A	N/A	N/A	N/A
932-934 Eagle Heights (A-D x3)	0	N/A	N/A	N/A	N/A	N/A
935-946 Eagle Heights (A-F x12)	0	N/A	N/A	N/A	N/A	N/A

NUMBER AND CAUSE OF EACH FIRE IN ANY ON-CAMPUS HOUSING FACILITY

University Residence Halls

- | | | | |
|------------|------------------------------------|----------------------|--------------------------------------|
| 1. 5/5/13 | Kronshage Hall, (Chamberlin House) | Cooking Fire | \$0 damage |
| 2. 5/18/13 | Sellery Hall, B Tower, 9th fl | Arson-bulletin board | - \$147.25 damage to bulletin board. |

University Apartments

- | | | | |
|-----------|--------------------------|--|-----------------------------|
| 1. 4/7/13 | 902 Eagle Heights Apt. E | Attended Cooking fire. Grease, aluminum foil on burners. | Damage to range hood \$100. |
|-----------|--------------------------|--|-----------------------------|

NUMBER OF INJURIES FROM FIRE THAT RESULT IN MEDICAL TREATMENT

University Residence Halls

No injuries from fires that resulted in medical treatment in 2013.

University Apartments

No injuries from fires that resulted in medical treatment in 2013.

NUMBER OF DEATHS RELATED TO FIRE

University Residence Halls

No deaths related to fire in 2013.

University Apartments

No deaths related to fire in 2013.

VALUE OF PROPERTY DAMAGE CAUSED BY FIRE

University Residence Halls

University Residence Halls value of property damage by fire was \$147.25

University Apartments

University Apartments value of property damage \$100

DESCRIPTION OF FIRE SAFETY SYSTEM IN EACH HOUSING FACILITY

University Residence Halls

Adams Hall: Multiplexed addressable building fire alarm system, dry standpipe system and resident room 110v stand alone smoke detectors with battery backup. Ansul cooking hood fire suppression system in Gate-house kitchenette.

Barnard Hall: Multiplexed addressable building fire alarm system and resident room 110v stand alone smoke detectors with battery backup.

Bradley Hall: Multiplexed addressable building fire alarm system and resident room 110v stand alone smoke detectors with battery backup.

Chadbourne Hall: Multiplexed addressable building fire alarm system, full building sprinkler system and supervised resident room smoke detectors and kitchen heat detectors. Multiple cooking hood ansul fire suppression systems.

Cole Hall: Multiplexed addressable building fire alarm system and resident room 110v stand alone smoke detectors with battery backup.

Dejope Hall: Multiplexed addressable building fire alarm system, full building sprinkler system, supervised resident room smoke detectors and kitchen heat detectors. Multiple cooking hood ansul fire suppression systems.

Elizabeth Waters Hall: Multiplexed addressable building fire alarm system, dry standpipe system and resident room 110v stand alone smoke detectors with battery backup. Multiple cooking hood steam fire suppression systems. Ansul cooking hood fire suppression system in resident kitchenette.

Humphrey Hall: Sprinklers, fire panel that is linked to smoke detectors throughout the building. Smoke detectors are in all resident rooms, hallways, common areas, lounges and classrooms.

Jorns Hall: Sprinklers, fire panel that is linked to smoke detectors throughout the building. Smoke detectors are in all resident rooms, hallways, common areas, lounges and classrooms.

Kronshage Hall (Showerman House): Multiplexed addressable building fire alarm system and resident room 110v stand alone smoke detectors with battery backup.

Kronshage Hall (Conover House): Multiplexed addressable building fire alarm system and resident room 110v stand alone smoke detectors with battery backup.

Kronshage Hall (Gilman House): Multiplexed addressable building fire alarm system and resident room 110v stand alone smoke detectors with battery backup.

Kronshage Hall (Turner House): Multiplexed addressable building fire alarm system and resident room 110v stand alone smoke detectors with battery backup.

Kronshage Hall (Mack House): Multiplexed addressable building fire alarm system and resident room 110v stand alone smoke detectors with battery backup.

Kronshage Hall (Chamberlin House): Multiplexed addressable building fire alarm system and resident room 110v stand alone smoke detectors with battery backup.

Kronshage Hall (Swenson House): Multiplexed addressable building fire alarm system and resident room 110v stand alone smoke detectors with battery backup.

Kronshage Hall (Jones House): Multiplexed addressable building fire alarm system and resident room 110v stand alone smoke detectors with battery backup.

Leopold Hall: Multiplexed addressable building fire alarm system, full building sprinkler system, supervised resident room smoke detectors and kitchen heat detectors.

Merit Hall: Multiplexed addressable building fire alarm system and resident room 110v stand alone smoke detectors with battery backup.

Ogg Hall: Multiplexed addressable building fire alarm system, full building sprinkler system and supervised resident room smoke detectors.

Phillips Hall: Multiplexed addressable building fire alarm system and resident room 110v stand alone smoke detectors with battery backup.

Sellery Hall: Multiplexed addressable building fire alarm system, full building sprinkler system and resident room 110v stand alone smoke detectors.

Slichter Hall: Multiplexed addressable building fire alarm system and resident room 110v stand alone smoke detectors with battery backup.

Smith Hall: Multiplexed addressable building fire alarm system, full building sprinkler system and resident room 110v stand alone smoke detectors with battery backup. Supervised kitchen heat detectors and multiple cooking hood ansul fire suppression systems.

Sullivan Hall: Multiplexed addressable building fire alarm system, full building sprinkler system and resident room 110v stand alone smoke detectors with battery backup.

Susan Davis Hall: Multiplexed addressable building fire alarm system and resident room 110v stand alone smoke detectors with battery backup.

Tripp Hall: Multiplexed addressable building fire alarm system, dry standpipe system and resident room 110v stand alone smoke detectors with battery backup. Ansul cooking hood fire suppression system in Gatehouse in kitchenette.

Witte Hall: Multiplexed addressable building fire alarm system, full building sprinkler system and supervised resident room smoke detectors.

Zoe Bayliss Coop: Multiplexed addressable building fire alarm system and resident room 110v stand alone smoke detectors with battery backup.

University Apartments

Harvey Street Buildings 1-7: Multiplexed addressable fire alarm system and apartment 110v stand alone smoke detectors with battery backup. Carbon monoxide detectors in every unit.

University Houses Building 1-3: Apartment stand alone smoke detectors with batteries. Interconnected carbon monoxide detector in every unit.

University Houses Building 5: Apartment stand alone smoke detectors with batteries. Interconnected carbon monoxide detector in every unit. Common areas have multiplexed addressable fire alarm system.

University Houses Building 6, 7, 9: Apartment 110v interconnected smoke detectors with battery backup. Interconnected carbon monoxide detector in every unit.

University Houses Building 10: Apartment stand alone smoke detectors with batteries. Interconnected carbon monoxide detector in every unit. Common areas have non-addressable fire alarm systems.

University Houses Building 11, 13-15, 17-19: Apartment stand alone smoke detectors with batteries. Interconnected carbon monoxide detector in every unit.

University Houses Building 21: Apartment stand alone smoke detectors with batteries. Interconnected carbon monoxide detector in every unit. Common areas have non-addressable fire alarm systems.

University Houses Building 22, 23, 25-27, 29: Apartment stand alone smoke detectors with batteries. Interconnected carbon monoxide detector in every unit.

University Houses Building 30: Apartment stand alone smoke detectors with batteries. Interconnected carbon monoxide detector in every unit. Common areas have non-addressable fire alarm systems.

University Houses Building 31, 33, 34: Apartment stand alone smoke detectors with batteries. Interconnected carbon monoxide detector in every unit.

University Houses Building 35: Apartment stand alone smoke detectors with batteries. Interconnected carbon monoxide detector in every unit. Common areas have non-addressable fire alarm systems.

University Houses Building 37, 38: Apartment stand alone smoke detectors with batteries. Interconnected carbon monoxide detector in every unit.

University Houses Building 41: Apartment stand alone smoke detectors with batteries. Interconnected carbon monoxide detector in every unit.

Eagle Heights Building 101-109: Multiplexed addressable fire alarm system and apartment 110v stand alone smoke detectors with battery backup. Carbon monoxide detectors in apartments above boiler rooms.

Eagle Heights Building 201-209: Multiplexed addressable fire alarm system and apartment 110v stand alone smoke detectors with battery backup. Carbon monoxide detectors in apartments above boiler rooms.

Eagle Heights Building 301-309: Multiplexed addressable fire alarm system and apartment 110v stand alone smoke detectors with battery backup. Carbon monoxide detectors in apartments above boiler rooms.

Eagle Heights Building 401-408: Multiplexed addressable fire alarm system and apartment 110v stand alone smoke detectors with battery backup. Carbon monoxide detectors in apartments above boiler rooms.

Eagle Heights Building 501-509: Multiplexed addressable fire alarm system and apartment 110v stand alone smoke detectors with battery backup. Carbon monoxide detectors in apartments above boiler rooms.

Eagle Heights Building 601-610: Multiplexed addressable fire alarm system and apartment 110v stand alone smoke detectors with battery backup. Carbon monoxide detectors in apartments above boiler rooms.

Eagle Heights Building 611: Multiplexed addressable fire alarm system with hardwired smoke detectors, heat detectors and duct detectors with battery backup. Carbon monoxide detectors in and adjacent to mechanical rooms.

Eagle Heights Building 701-708: Multiplexed addressable fire alarm system and apartment 110v stand alone smoke detectors with battery backup. Carbon monoxide detectors in apartments above boiler rooms.

Eagle Heights Building 801-819: Multiplexed addressable fire alarm system and apartment 110v stand alone smoke detectors with battery backup. Carbon monoxide detectors in apartments above boiler rooms.

Eagle Heights Building 901-946: Multiplexed addressable fire alarm system and apartment 110v stand alone smoke detectors with battery backup. Carbon monoxide detectors in apartments above boiler rooms.



NUMBER OF SUPERVISED MANDATORY FIRE DRILLS

University Residence Halls

There are four required fire drills of which one of the four must take place after dark, except for Jorns Hall and Humphrey Hall.

Adams Hall: Four fire drills conducted in 2015.
Barnard Hall: Four fire drills conducted in 2015.
Bradley Hall: Four fire drills conducted in 2015.
Chadbourn Hall: Four fire drills conducted in 2015.
Cole Hall: Four fire drills conducted in 2015.
Dejope Hall: Four fire drills conducted in 2015.
Elizabeth Waters Hall: Four fire drills conducted in 2015.
Humphrey Hall: Two fire drills conducted in 2015.
Jorns Hall: Two fire drills conducted in 2015.
Kronshage Hall (Showerman House): Four fire drills conducted in 2015.
Kronshage Hall (Conover House): Four fire drills conducted in 2015.
Kronshage Hall (Gilman House): Four fire drills conducted in 2015.
Kronshage Hall (Turner House): Four fire drills conducted in 2015.
Kronshage Hall (Mack House): Four fire drills conducted in 2015.
Kronshage Hall (Chamberlin House): Four fire drills conducted in 2015.
Kronshage Hall (Swenson House): Four fire drills conducted in 2015.
Kronshage Hall (Jones House): Four fire drills conducted in 2015.
Leopold Hall: Four fire drills conducted in 2015.
Merit Hall: Four fire drills conducted in 2015.
Ogg Hall: Four fire drills conducted in 2015.
Phillips Hall: Four fire drills conducted in 2015.
Sellery Hall: Four fire drills conducted in 2015.
Slichter Hall: Four fire drills conducted in 2015.
Smith Hall: Four fire drills conducted in 2015.
Sullivan Hall: Four fire drills conducted in 2015.
Susan Davis Hall: Four fire drills conducted in 2015.
Tripp Hall: Four fire drills conducted in 2015.
Witte Hall: Four fire drills conducted in 2015.
Zoe Bayliss Coop: Four fire drills conducted in 2015.

University Apartments

There are monthly required fire drills in the Community Center for Eagle's Wing Child Care and Bernie's Place in University Houses Building 39 only. Fire drills are not conducted in individual apartments.

University Apartments Community Center: Twelve fire drills conducted in 2015.

University Houses Building 39: Twelve fire drills conducted in 2015.

UW-MADISON FIRE SAFETY POLICY

If a fire occurs in a University of Wisconsin–Madison, Division of University Housing residence hall or apartment, community members should pull the fire alarm, use the nearest safe exit to evacuate and notify UWPD and Madison Fire Department immediately by calling 911. If a community member finds evidence of a fire that has been extinguished, and the person is not sure whether UWPD has already responded, the community member should immediately notify UWPD at (608) 264-2677 to investigate and document the incident. For the purposes of including a fire in the statistics in the Annual Fire Safety Report, University Housing and UWPD should be notified of the fire. University Housing can be reached at (608) 262-2522

UNIVERSITY RESIDENCE HALLS

Policies pertaining to use of portable electric appliances, smoking, open flames; evacuation; fire safety training and education provided for residents and staff.

Policies Pertaining to use of Portable Electric Appliances, Smoking and Open Flames

The following policy information is from the Division of University Housing, Student/Community Expectations:

Appliances and Food Preparation

Food preparation in an extensive and/or ongoing manner is not permitted in resident rooms as a matter of safety and sanitation. Kitchens and kitchenettes are available in each residence hall for this purpose. Students are not permitted to use any cooking appliance with an exposed heating element. Non-Cooking appliances with open coils or exposed heating elements are also prohibited. These include, but are not limited to: hot plates, convection ovens, toaster ovens, toasters, electric frying pans, space heaters with open coils, portable-type electric grills, cup-type immersion heating coils, and other appliances with open coils or exposed heating elements, gas/propane powered appliances and charcoal cooking appliances are prohibited inside the Residence Halls. Appliances should not be operated in closets or other closed areas or close to flammable items. Residents may be held responsible for any damages caused by negligent use of appliances.

In addition, residents should monitor the number and type of appliances they bring, as well as the use and placement of electrical cords, extension cords and surge protectors.

Candles

- The use of unlit candles as room decorations is strongly discouraged due to fire safety.
- Burning candles in resident rooms and public spaces is prohibited.
- Burning candles for religious purposes may be permitted with restrictions and with prior permission from the Residence Life Coordinator or Area Coordinator of the hall.
- Also see "Incense," listed below.

Firecrackers/Fireworks

Possession and/or use of firecrackers and/or fireworks is prohibited. Violations of this rule include, but are not limited to: discharging, or in any way attempting to discharge, any type of manufactured or homemade fireworks including cannons or bottle rockets in, out of, or adjacent to a residence hall.

Use may lead to dismissal from University Housing.

Fires

Setting fires in and around the residence hall is prohibited. Violations of this rule include setting fire to items on a room door or bulletin board or any other flammable material in the residence hall, or fires caused by a lit candle or cigarette.

Storage of chemicals such as but not limited to: nitrous oxide, liquid nitrogen, turpentine, dry cleaning fluid, lighter fluid, gasoline, and other flammable chemicals that might create a hazard are prohibited.

Setting a fire will likely lead to dismissal from University Housing.

Incense

- Burning incense in resident rooms and public areas is prohibited.
- Burning incense for religious purposes or smudging may be permitted with restrictions and with prior permission from the Residence Life Coordinator or Area Coordinator of the hall.

Smoking

The following policy information is from the University Residence Halls Contract for Housing and Dining Service Terms and Conditions:

Smoking is not permitted anywhere in the University Residence Halls including student rooms and public areas such as dens, hallways, and bathrooms. Smoking is also prohibited outside within 25 feet of any University Residence Hall and/or dining facility.

Policies Pertaining to Fire Safety**Fire Safety**

University Housing facilities utilize a variety of safety equipment to contribute to a safe environment. Fire extinguishers, smoke alarms, sprinkler systems, exit signs, pull station alarm covers, and fire doors are all designed to help with your safety. Tampering with any of these systems will likely lead to dismissal from University Housing.

We have also specifically banned lit candles, incense, and certain appliances because of the risks they create. Remember, your actions, and the actions of all of our residents, are vital to creating and maintaining a safe community. Concerns can be addressed to any University Housing staff member, starting with Residence Life staff and Physical Facilities staff members.

Fire Precautions

To greatly reduce the chance of a fire you should:

- Avoid running electrical cords under carpeting, where the cords can be stepped on and easily damaged.
- Use surge protectors with their own built-in fuse.
- Empty wastebaskets regularly.
- Follow all fire safety and prevention rules and policies.
- Not overload electric circuits and not string extension cords over nails, under carpets or furniture, or in locations where they will wear.
- Use only approved appliances.
- Not operate appliances when you are not present and not operate appliances in closets or close to flammable materials.
- Keep doors to trash rooms and stairwells closed.
- Keep hallways clear of your belongings including shoes and boots.

- Not use lit candles/incense/tobacco products. (These products are not permitted in University Housing, a smoke-free environment.)
- Do not hang items on the electrical conduit or raceway of the fire protection devices.

Residents will be held financially responsible for acts of negligence or intent that result in damage to University property and/or the personal property of others.

Smoke Detectors in Rooms

A smoke detector is provided in each student room. The smoke detector in your room is plugged into the hall electrical system and will go off when smoke particles enter the smoke detector unit. Never unplug, cover, or create a situation where the smoke detector is inoperative.

If the alarm of your room smoke detector goes off you should:

- Determine the source of the smoke and, if it is a small fire in your room and you feel safe doing so, use the fire extinguisher in the hall to put out the fire.
- Pull the building alarm if you cannot immediately determine the source of the smoke or extinguish a fire.
- Follow the building evacuation procedures posted on your house bulletin board.
- To report smoke detector malfunction, please contact the Maintenance and Repair Service (MARS).

Sellery, Chadbourne, Dejope, Leopold, Smith, Ogg, and Witte Halls have sprinkler systems. Nothing may be hung from the sprinklers. As always, the actions of our residents are critical in fire safety precautions.

Fire Emergencies

In case of a fire:

- If the fire is small and can be contained, and you feel safe doing so, use the nearest fire extinguisher.
- Pull the nearest fire alarm.
- Evacuate the building as outlined above.

If you notice smoke coming from a room:

- Pull the fire alarm.
- Notify a staff person to the location of the room.
- If there is heavy smoke and you cannot find your way to an exit or if your room door or doorknob is hot:
 - Remain in your room with the door closed.
 - Place a towel or other clothing along the bottom of the door.
 - Open a window and hang a sheet or white towel out to attract attention.
 - Call 9-1-1 and give the dispatcher your location. Stay on the phone with the dispatcher until he/she directs you to hang up.
 - Stay in your room until emergency personnel tell you it is okay to leave.

Policies Pertaining to Evacuation

The following policy information is from the Division of University Housing, Student/Community Expectations:

Fire Alarms

When the fire alarm sounds you should always evacuate as if there is a fire. Building evacuation is required when the fire alarm sounds in the building. Evacuation is required for your safety and also for the safety of the firefighters, University Police officers, and Housing staff members who respond during fire alarms. During evacuation, keep the following in mind:

- Before opening your door, check to see if the door or doorknob is hot. If it is not hot, or if there is no smoke coming under your room door, proceed with the emergency procedures under Fire Emergencies below.
- Close your room door.
- Walk, don't run.
- Use the designated exit for your room on the evacuation guide that is posted in your house.
- Do not use the elevator.
- If smoke or fumes are coming up the stairwell, use an alternate exit.
- Once you're out of the building, move as far away as possible from the exit to protect your own safety and to allow firefighters access to the building.
- If you do not leave during a fire alarm University Housing staff will notify University Police for possible legal action. Your decision places not only yourself, but other individuals in danger.

Evacuation and Evacuation Procedures

Building evacuation is required when the fire alarm is sounding. Residents should exit the building and move as far away as possible for their own safety and to allow those responding to the alarm access to the building. It is important for residents to familiarize themselves with procedures before the need to evacuate in an emergency arises. Individual building evacuation routes are posted on House bulletin boards. Residents should familiarize themselves with the nearest exit from their room as well as alternate exits, if the exit nearest to the resident's room is unusable.

It is important that you familiarize yourself with procedures for evacuating the building BEFORE you need to evacuate in an emergency. Evacuation procedures are posted on house bulletin boards. You should familiarize yourself with the nearest exit from your room as well as alternate exits, if the exit nearest to your room is unusable.

The following policy and evacuation procedure information is posted at multiple locations throughout each residence hall floor. There are common elements to all fire evacuation procedures: if you see fire, pull the fire alarm and evacuate the building; if you hear a fire alarm, evacuate the building at the nearest safe exit; do not take the elevator; once clear of the building, call 911; do not re-enter the building until you have received confirmation that it is safe to do so. "Building Evacuation Routes" are specific to each specific location. Here is an example:

Building Evacuation Routes



WISCONSIN
UNIVERSITY OF WISCONSIN-MADISON

ALDO LEOPOLD RESIDENCE HALL
1635 KRONSHAGE DRIVE

SECOND FLOOR PLAN



NORTH

LEGEND

 YOU ARE HERE	 Fire Extinguisher
 EXIT	 Fire Alarm Pull Station
 Accessible EXIT	 Tornado Shelter Area
 Evacuation Route (Follow EXIT signs)	 Elevator

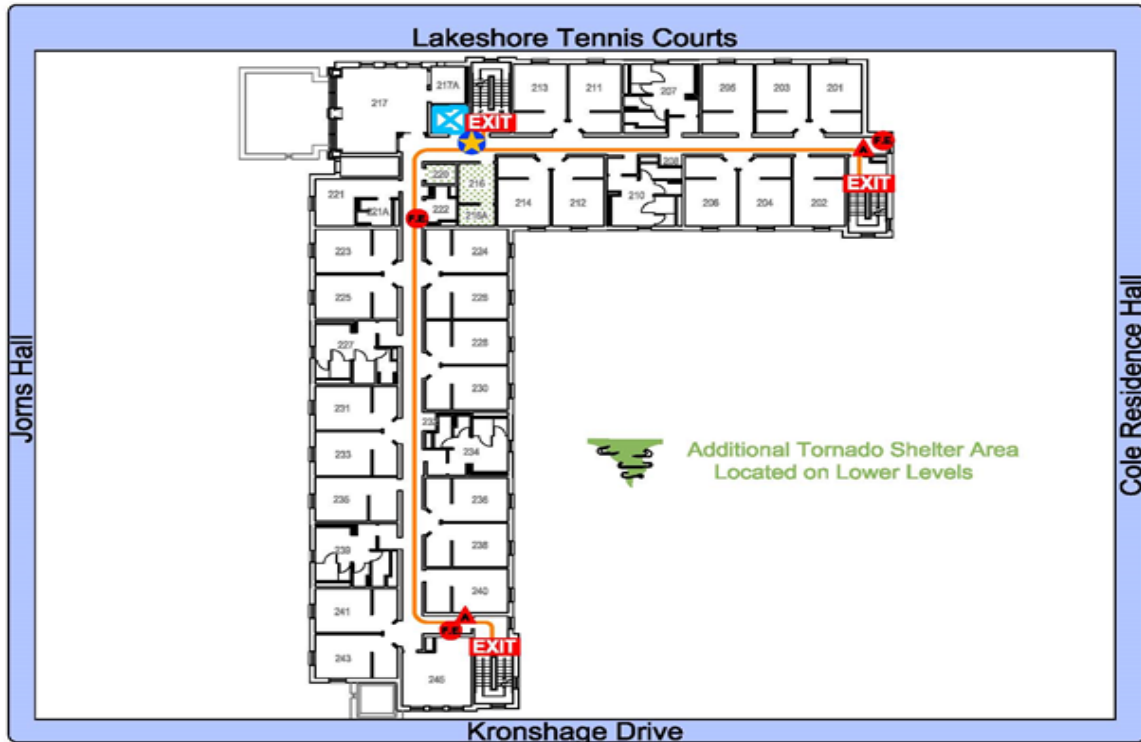

FIRE ALARM OR ACTUAL FIRE

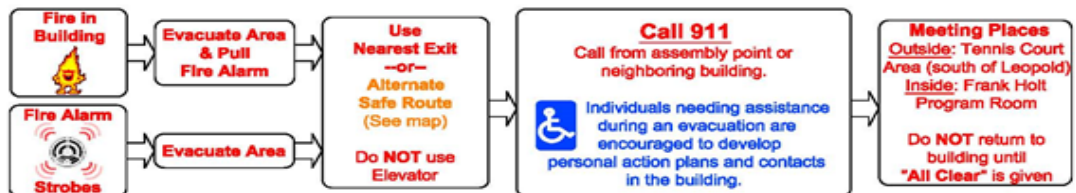

NATURAL DISASTER / INCLEMENT WEATHER

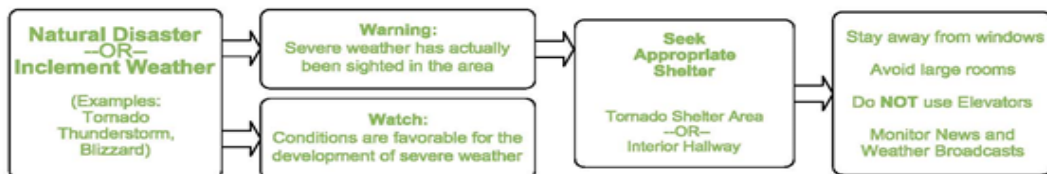

Please contact the Facility Manager or UW Environmental, Health & Safety (265-5000) if you have questions or comments about this poster.

S:\0576\W0576A02.dwg, 2013

Fire Safety Training and Education

Fire Safety Training and Education for Residents

Fire safety training and education for residents is covered at house meetings by the House Fellow. The meeting reviews general fire safety information and procedures to follow in case of a fire. Written fire response procedures are posted in every dorm room and on-line.

Fire Safety Training and Education for Staff

Fire education training for staff includes yearly training. Residence Life training includes both hands on (fire extinguisher) training and group discussion regarding open door impact, smoke danger, causes of recent fires and roles in the event of a fire. Facilities staff training includes hands on (fire extinguisher) training and a fire safety video. Fire safety education and training programs that are provided describe the procedures that should be follow in case of a fire.

Jorns Hall and Humphrey Hall staff: Fire education training for staff includes yearly training. Staff training includes both hands on (fire extinguisher) training and group discussion regarding open door impact, smoke danger, causes of recent fires, roles in the event of a fire, hands on (fire extinguisher) training and training on how to use the fire panels. Fire safety education and training programs that are provided describe the procedures that should be follow in case of a fire.

UNIVERSITY APARTMENTS (University Houses, Harvey Street, and Eagle Heights)

Policies pertaining to use of portable electric appliances, smoking, open flames; evacuation; fire safety training and education provided for residents and staff:

University Apartments Policies for portable electric appliances, smoking and open flames are provided to tenants through a resident handbook available electronically.

The following lease excerpts specifically address fire related issues:

22. Rules and Regulations:
 - B. The following are not permitted:
 - (3) Smoking in designated non-smoking common area or living space. All smoking must be a minimum of twenty five (25) feet away from the building.
 - (4) Use of charcoal or propane grills indoors, on patios or within ten (10) feet of University buildings. Grills should be attended when in use.
 - (5) Storage of explosive or flammable materials (e.g., gasoline, propane).
 - (10) Tampering with, altering, damaging or bypassing designed operation of building system or safety equipment, including:
 - a. Fire safety equipment (e.g., smoke detectors).
 - b. Mechanical systems (e.g., heating/cooling thermostats).
 - c. Appliances
 - d. Building security/lock system (e.g., duplication of keys).

Portable Electric Appliances

University Apartments does not restrict or have policy information relating to portable electric appliances other than restricting the use of portable dishwashers.

The Fire Safety Section of the University Apartments Resident Handbook contains the following information about Fire Safety:

Fire Alarms

In any large apartment community, there are occasional false fire alarms. But there are also real fires, often starting in kitchens. NOTE: When you hear a fire alarm, always vacate your apartment!

In University Apartments, there are several different types of fire alarm systems. All building fire alarm systems in Eagle Heights and University Houses report directly to UWPD, who will then contact the fire department. Presently, the alarms at Harvey Street do not report automatically to the fire department or to UWPD; residents must call 911 when an alarm goes off.

“Pull Stations” to Activate Fire Alarms

Residents must activate a fire alarm pull station inside their apartment or in the common stairwell to activate the building fire alarm system. In University Houses, the pull stations are found in basements where resident storage is located in buildings 5, 10, 21, 30, 35 and 39.

In the event of a fire, first notify your neighbors and the fire department by activating the nearest pull station, then call 911. There is no charge for calling the fire department. If time allows, contact the Apartment Facilities Office: (608) 262-2037 (M–F 7:00 AM–3:30 PM) or text the after-hours Resident Manager on Duty: (608) 444-9308.

Smoke Detectors

There are active smoke detectors in each apartment throughout University Apartments. These only sound a local alarm; they are not linked to the UWPD or fire department. The smoke detectors are “hard wired” into the electrical system with battery back-up. Sometimes people are tempted to disconnect their smoke detectors so they do not sound during cooking. This is a serious lease violation. You will be held responsible for payment of fire damages to buildings and their contents if investigation following a fire reveals an apartment smoke detector did not function due to negligence on your part (removal of the smoke detector, or failure to replace a weak or missing battery), or if the fire was caused by you. A charge may be made for fixing non-operating detectors if found during normal maintenance calls. If the detector goes off by mistake and you temporarily remove the battery, be sure to replace it.

“Beeping” Smoke Detectors

If the alarm beeps every minute, it means the battery needs to be replaced. Free smoke detector batteries are available at the University Apartments Office or Apartment Facilities Office.

Carbon Monoxide Detectors

If the alarm is constant, you should leave the apartment and contact the Apartment Facilities Office or the Resident Manager on Duty. If it is “chirping” or beeping every few seconds, that means it is time to change the batteries. You can get new batteries from the University Apartments Office or from the Resident Manager on Duty.

Fire Extinguishers

Tampering with a fire extinguisher is a crime. If you observe someone tampering with an extinguisher, notify the UWPD immediately. Also, notify the Apartment Facilities Office so that the extinguisher can be checked to ensure it is in working order. Make sure everyone in your household knows the location of the fire extinguishers in your building.

Kitchen Fires

Kitchen fires usually occur because someone put something on the stove to cook, and then became involved in another activity or left the apartment. Another frequent cause of fire is grease build-up in the kitchen.

- NEVER leave a stove unattended if it is in use.
- Keep the stove, kitchen walls, and all areas near the stove free of grease.
- In the event of a stove fire, turn the stove off. DO NOT use water to extinguish the flames; it will spread a grease fire and may cause electrical shock. Instead, shake salt or baking soda on the flames, or use a fire extinguisher.

Fire Exit Paths

According to City of Madison Fire Safety Codes, all exits and entryways must be kept entirely clear and easily accessible. This means you cannot store anything (including shoes, trash, plants, or toys) in hallways, staircases, or entryways, or on fire rescue platforms (the small fire escape balconies). Outdoor toys, grills, bikes, sleds, and outside (folding/stacking) chairs may be stored neatly on patios and balconies in the 700s, 800s, and 900s areas of Eagle Heights, as long as a four-foot-wide pathway is maintained. In University Houses, the area between your kitchen and your neighbor's (sometimes referred to as a "utility closet" or "storage area") must be kept clear. The City of Madison Fire Marshal can write citations (tickets) to residents if the fire codes are not followed.

Fire Related Regulations, Including Candles and Open Flames

- Tampering with a fire alarm is a crime. Anyone caught setting off a false alarm will be charged for response time, and there could be additional lease or legal consequences.
- Never overload electrical outlets. Do not use electrical cords that are damaged in any way.
- Do not let candles burn for long periods of time or leave them unattended.
- Keep matches and lighters away from children.
- It is illegal to light any fire on University property, except in those places that are established for such purposes.
- It is a violation of your lease to use a grill indoors, on patios, or within 10 feet of a University building.
- Explosive or flammable materials (such as gasoline or propane) cannot be stored indoors.
- Fireworks are extremely restricted by law in Wisconsin and are absolutely prohibited in University Apartments.

Procedures for Evacuation

Procedures for evacuation are posted at various locations in the Community Center and in the licensed child care facility in University Houses 39. There are not evacuation maps for individual apartments. All apartments have more than one entrance/egress. In the event of a fire, residents should first notify neighbors and the fire department by activating the nearest pull station. Residents should evacuate the building at the nearest safe exit, move as far away from the building as possible and call 911.

Fire Safety Training

Fire Safety training and education for staff includes hands on semi-annual fire alarm system troubleshooting and resetting training. Office staff are trained to assist in evacuation of the Community Center and practice with the monthly drills.

Fire Safety training and education for residents include presentations about fire safety, regularly provided for residents by the Community Police Officer at least annually at a community meeting and as needed.

PLANS FOR FUTURE IMPROVEMENT IN FIRE SAFETY

University Residence Halls

In the short term, plans are to continue to adhere to stringent inspection, testing and maintenance of all fire safety systems, equipment and devices. All new facilities will be fully sprinklered and fire alarm systems will be replaced as needed with the most up to date technology. All residence halls will be fully sprinklered by 2025.

University Apartments

We continue to adhere to stringent inspection, testing and maintenance of all fire safety systems, equipment and devices. All devices are tested and needed repairs are made twice a year. Complete systems are replaced as needed. In 2015, the Community Center at 611 Eagle Heights had a new fire alarm system installed. All University Houses apartments had new local interconnected devices installed during the 2015 renovations; and new addressable systems were installed in all University Houses common areas in 2015.



APPENDIX

2016 Report to UW-System in Compliance with UWS 36.11(22)

The statistics in this report to UW-System do not reflect campus safety; they are collected to inform services and policy and to help UW respond to the needs of survivors and the campus.

In compliance with Wisconsin Statute 36.11(22), University of Wisconsin system universities submit an annual report on sexual assault that is compiled by the Board of Regents and shared with the chief clerk of each house of the Legislature. The statistics included in this report represent all incidents of sexual assault that were disclosed to UW-Madison by students during calendar year 2015, including childhood sexual abuse, past sexual assaults, sexual assault where the location was not reported and sexual assaults that were reported to have occurred anywhere in the world - not just the incidents that occurred within UW-Madison's Clery Act geography. Because the data collected by this report only counts disclosures by UW students and is not limited by location, it will not reflect the same data presented in the ASR.

General Information

- On Campus: reflects the buildings and property of the main campus of the university.
- Non-Campus: reflects the building and property owned by the university (including student organizations) that is not considered the main campus (Arboretum, Research Stations, Greek Houses).
- Off Campus: privately owned property.
- Public Property: public property such as streets and sidewalks.
- Alcohol/ Drug use reflects known use by either individual.

Overall Summary

Reflects the number of incidents reported to the university between January 1, 2015 and December 31, 2015. The actual date of the incident is not reflected.

of incidents reported: 214

of incidents reported to confidential resources: 153

- Confidential resources only disclose statistical information, not information that could be followed up on for investigative purpose

Incident Geography

of incidents on campus: 22 (15 in University Residence Halls)

of incidents non-campus: 1

of incidents off campus: 41

of incidents on public property: 1

of incidents at unknown locations: 149*

of incidents above unfounded after a law enforcement investigation: 0

Total # of incidents: 214 (28 reports of sexual assault prior to college)

*Increased number of incidents at unknown locations reflects a change in the reporting protocol at UHS

Relationship Between Victim and Assailant

Victim and Assailant are Acquaintances: 87 of 214 (41%)

Unknown if Victim and Assailant are Acquaintances: 107 of 214 (50%)

Victim and Assailant are Not Acquaintances: 20 of 214 (9%)

Degree of Assault

of 1st, 2nd, and 3rd degree assaults: 50 of 214 (23%)
 # of 4th degree assaults: 16 of 214 (7%)
 # of unknown degree assaults: 148 of 214 (69%)

Alcohol/Drug Use

of incidents with known Alcohol/ Drug use: 68 of 214 (32%)

Breakdown of Data by Relationship of Victim and Assailant*Victim and Assailant are Acquaintances: 87 of 214**Incident Geography*

of incidents on campus: 13 (11 in University Residence Halls)
 # of incidents non-campus: 0
 # of incidents off campus: 19
 # of incidents on public property: 0
 # of incidents at unknown locations: 55
 Total # of incidents: 87

Degree of Assault

of 1st, 2nd, and 3rd degree assaults: 38 of 87 (44%)
 # of 4th degree assaults: 8 of 87 (9%)
 # of unknown degree assaults: 41 of 87 (47%)

Alcohol/Drug Use

of incidents with known Alcohol/ Drug use: 40 of 87 (46%)

*Victim and Assailant are Not Acquaintances: 20 of 214**Incident Geography*

of incidents on campus: 5 (3 in University Residence Halls)
 # of incidents non-campus: 0
 # of incidents off campus: 7
 # of incidents on public property: 1
 # of incidents at unknown locations: 7
 Total # of incidents: 20

Degree of Assault

of 1st, 2nd, and 3rd degree assaults: 3 of 20 (15%)
 # of 4th degree assaults: 8 of 20 (40%)
 # of unknown degree assaults: 9 of 20 (45%)

Alcohol/Drug Use

of incidents with known Alcohol/ Drug use: 11 of 20 (55%)

*Unknown if Victim and Assailant are Acquaintances: 107 of 214**Incident Geography*

of incidents on campus: 4 (1 in University Residence Halls)
 # of incidents non-campus: 1

# of incidents off campus:	15
# of incidents on public property:	0
# of incidents at unknown locations:	87
Total # of incidents:	107

Degree of Assault

# of 1st, 2nd, and 3rd degree assaults:	9 of 107 (8%)
# of 4th degree assaults:	0 of 107 (0%)
# of unknown degree assaults:	98 of 107 (92%)

Alcohol/Drug Use

of incidents with known Alcohol/ Drug use: 17 of 107 (16%)

Analysis

- Total Reports.....214
 - Reports from Confidential Resources (no info. on parties involved).....153
 - Reports where respondent information was not provided or where respondent was unaffiliated with UW.....41
 - Reports where respondent was identified as a UW student.....20
 - Report in which complainant requested confidentiality.....1
 - Reports unable to be investigated due to insufficient information to proceed.....4
 - Reports resulting in University Investigations.....15
 - Investigation Findings: 9 Responsible, 6 Not Responsible
 - Sanctions: University Probation = 2, Suspension = 6, Expulsion = 1
- Disproportionate number of university residential reports may reflect a higher reporting rate among residential students as compared to those residing off campus.
- The high number of incidents where it is unknown if the victim and assailant are acquainted and the degree of assault reflects confidential resources reporting numbers, and the specific information may not be known.

Inquiries regarding the UWS 36.11(22) report should be directed to the UW-Madison Dean of Students Office at dean@studentlife.wisc.edu.